In Two Parts — 18 Pages
PART 1—TELEGRAPH SHEET—10 PAGES

The Times

"Sail on, sail on, sail on and on, and on."

1781 1916

LOS ANGELES

Liberty Under Law—Equal Rights—True Industrial Freedom

SUNDAY MORNING, OCTOBER 30, 1916.

PRICE 2½ CENTS [Delivered to Subscribers] [At All Hotels and on Railway Trains, 5c. On Streets and News Stands, 3 Cents.]

Encouraging.

FORECASTS A TRIUMPH

Harvey Predicts a Hughes Victory.

Election is Certain, Declares the Man Who Discovered Woodrow Wilson.

Majority of 175 for G.O.P. Candidate His Conservative Estimate.

[BY TELEGRAPH WIRE—EXCLUSIVE DISPATCH.]

NEW YORK BUREAU OF THE TIMES, Oct. 29.—Four years ago Col. George Harvey guessed wrong as to only one State in his election forecast. In 1908 he was off seventeen electoral votes out of the way, and in 1904 only twenty-two. In April of the present year, before a single State had indicated its preference for the nominee, he made an analysis of the political situation, under the heading "nobody likes Hughes but the people," with the positive prediction that "rightly or wrongly, wisely or not, the will of the people will prevail and Charles Evans Hughes will be the Republican candidate for President of the United States." In the North American Review to be published tomorrow, Col. Harvey predicts the election of Hughes as certain. It details as follows:

"Electoral votes essential to a choice are 266. We predict that Mr. Hughes will carry these States:

Colorado, 6; Connecticut, 7; Delaware, 3; Idaho, 4; Illinois, 29; Iowa, 13; Kansas, 10; Maine, 6; Massachusetts, 18; Michigan, 15; Minnesota, 12; New Hampshire, 4; New Jersey, 14; New Mexico, 3; New York, 45; North Dakota, 5; Oregon, 5; Pennsylvania, 38; Rhode Island, 5; South Dakota, 5; Utah, 4; Vermont, 4; Washington, 7; Wyoming, 3; total, 260.

"We expect that Mr. Hughes will carry these: Indiana, 15; Wisconsin, 13; total, 28.

"We believe that Mr. Hughes will carry these: Delaware, 3; Ohio, 24; total, 27; total, 55.

"We allot to Mr. Wilson beyond question: Alabama, 12; Arkansas, 9; Florida, 6; Georgia, 14; Virginia, 12; Kentucky, 13; Louisana, 10; Mississippi, 10; North Carolina, 12; Oklahoma, 10; South Carolina, 9; Tennessee, 12; Texas, 20; total, 149.

We regard as doubtful.

Arizona, 3; Colorado, 6; Missouri, 18; Montana, 4; Nebraska, 8; Nevada, 3; West Virginia, 8; total, 50.

Grand totals: Hughes, 232; Wilson, 149; doubtful, 50.

Hughes surely wins. Probable majority for Hughes between 145 and 175.

HITCHCOCK ISSUES VOTE PREDICTION.

[BY A. P. NIGHT WIRE.]

CHICAGO, Oct. 29.—Frank H. Hitchcock, former chairman of the Republican National Committee and a member of the Advisory Committee of the present campaign, tonight issued a prediction regarding the outcome of the election, basing his conclusions on reports received from expressed political leaders in each one of the States concerned. His statement is as follows:

"Hughes will be elected on November 7. He will carry the following States having an aggregate electoral vote of 308 or forty-two in excess of the required 266: Maine, 6; New Hampshire, 4; Vermont, 4; Massachusetts, 18; Rhode Island, 5; Connecticut, 7; New York, 45; New Jersey, 14; Pennsylvania, 38; Delaware, 3; West Virginia, 8; Indiana, 15; Illinois, 29; Michigan, 15; Wisconsin, 13; Minnesota, 12; Iowa, 13; North Dakota, 5; South Dakota, 5; Kansas, 10; Wyoming, 3; Idaho, 4; Utah, 4; New Mexico, 3; Washington, 7; Oregon, 5; and California, 13.

"He will probably carry also Ohio, 24; Nebraska, 8; and Colorado, 6; making his total 346, or a majority of eighty.

"He has a good prospect of carrying certain so-called 'doubtful States' with an aggregate vote of forty-nine as follows:

"Maryland, 8; Kentucky, 13; Missouri, 18; Montana, 4; Nevada, 3; and Arizona, 3.

"This would give him a total vote of 395, or a majority of 129."

AUSTRALIANS AGAINST DRAFT.

Latest Returns Show that the Conscription Proposal was Defeated.

[BY PACIFIC CABLE AND A. P.]

MELBOURNE (Australia) (via London) Oct. 30, 1:34 a.m.—The latest returns in the referendum on compulsory military service show the following results, although still incomplete: For conscription, 798,000; against conscription, 837,000.

THE WORLD'S NEWS IN THE HEART OF IT IN TODAY'S TIMES.

The Foremost Events of Yesterday: (1) Harvey Predicts Hughes's Election. (2) Cabrera Denies Statement Accusing Americans. (3) Breckinridge Declares He Never Said Wilson Changed Lusitania Note. (4) United States Creditors Take Over Nicaragua Finances. (5) Conscription Vote in Australia. (6) Wilson's Campaign Plans.

SUMMARY.

THE SKY. Clear. Wind at 5 p.m., northeast; velocity, 8 miles. Thermometer, highest, 64 deg.; lowest, 49 deg. Forecast: Fair. For complete weather report see last page, Part I.

THE CITY. A heavy section of a telescope, being transported to the Mt. Wilson Observatory, was stalled when its tail caved in; persons on the automobile top were marooned.

A portion of the thighbone of a mammoth that lived hereabouts some 25,000 years ago was dug up by a steam shovel near the County Hospital.

Two schoolgirls and a man stated they saw the supposed victims in mootcourt Santa Monica double murder case at an hour after that fixed for the alleged crime.

A Los Angeles German was chosen to write the music for a noted Englishman's peace song.

An action against a policeman, who said to owe money for rare coins he purchased, presented a problem for the city's experts.

It was discovered a surpassingly clever counterfeiter, now in jail, is an art fancier and spent much money for good pictures and books.

GENERAL EASTERN. President Wilson to devote the week to campaign for re-election.

Wilcox says Hughes is assured of 314 electoral votes.

Democratic managers spreading false rumors about colonization in order to keep negro voters from polls.

New Jersey Democratic leader denounces Wilson.

Members of Wilson's Cabinet deny there was any Lusitania-note postscript.

WASHINGTON. War Department soon to advertise bids for 150 hydroaeroplanes.

Cabrera denies making statements criticising American government's attitude toward Villa.

MEXICO. Plot to blow up Gen. Calles foiled when dynamite fails to explode.

THE GREAT WAR. The Situation to Date: King Constantine orders the transfer of all Greek troops from Thessaly and Epirus.

Bad weather on the Austro-Italian front is keeping down the operations.

Berlin declares another heavy Russian offensive along the Stokhod in Volhynia has been put down.

Macedonian theater is still the scene of vigorous fighting.

HINT TO READERS: It is a mistake to jump at the wrong conclusion that all, or the greater part, of the more important news is to be found on the first page, which almost contain it. Consult the Index and the Summary, then read the entire paper—all the parts—and thus get all the news of the day.

COMMENT ON THE SITUATION.

Aside from the continued progress of the Teutonic allies in the Dobrudja region of Rumania and fresh gains by the French and British in the Somme region of France, there is little change in the situation in any of the war theaters. Rumanians and Russians in Dobrudja are still in retreat and are now endeavoring to make their way across the Danube, according to the Sofia War Office. On the Transylvania front Russians and Rumanians are operating against Teutonic allies near the junction of Bukowina, Transylvania and Rumania, and near Campulung and in the Jiul Valley have gained successes. In the Jiul Valley the Rumanians are declared to have captured two howitzer batteries. According to Berlin, the Teutons have made additional gains south of Kronstadt and near Campulung. The British have captured another German trench northeast of Les Boeufs in the Somme region, while the French made fresh advances near Sailly-Saillisel and Biaches.

The Mexican conference seems to have simmered down to a question of veracity. Luis Cabrera, who on Saturday threw Washington into a fever of excitement by declaring Americans were siding Villa, now denies, he said, any such thing. So it is apparent the peaceful conferences at Atlantic City will go on talking.

NEW AUSTRIAN CABINET LIST.

[BY ATLANTIC CABLE AND A. P.]

VIENNA, Saturday, Oct. 28 (via London, Oct. 29, 11:45 p.m.)—Austria's new Premier, Dr. Von Koerber, this afternoon submitted to Emperor Francis Joseph a list of the new Cabinet, the Stuergkh Cabinet having in the course of the day submitted their resignations. Who the members of the new Cabinet will be is still unknown, but the impression is held here that the ministry will be composed of men entirely acceptable both to Dr. Von Koerber and Count Tisza, the Hungarian Premier, with whom Dr. Von Koerber consulted yesterday.

Although Premier Von Koerber has not been heard from so far on the question of convening Parliament, it is understood he distinctly favors having it assemble without delay.

Creditors.

AMERICANS TAKING OVER REVENUE OF NICARAGUA

Government Negotiating Loan Based on United States Canal Treaty.

[BY ATLANTIC CABLE AND DIRECT WIRE—EXCLUSIVE DISPATCH.]

MANAGUA (Nicaragua, via Galveston, Tex.) Oct. 29.—American creditors are taking over the collection of all government revenues from tobacco, liquor, posts and telegraphs. These comprise practically all of the internal revenues of the republic.

Being deprived of these revenues, the government is negotiating a new loan for the rehabilitation of its finances, on the canal treaty concession granted to the United States. On this concession $3,000,000 is now due and the American government has been sounded on the proposition of adding $2,000,000 to that amount to establish a fund that would guarantee a bond issue of $15,000,000 with which to pay all debts.

The government has not announced what progress has been made on that proposition but the fact that the American bankers began today to take over the internal revenues might indicate that the bankers had little hope the American government would agree to it.

The American bankers notified the Nicaraguan government on October 1. that it must liquidate the indebtedness by October 15, or they would take over sufficient of the country's revenues to reimburse them. It was then the government began negotiations with Washington.

Loans made by the bankers were secured by the country's revenues and guaranteed them the right of collection in case the loans were not paid when due. Under that agreement, the bankers are placing agents in the bureaus which have charge of the collections of internal taxes on tobacco, liquor, posts and telegraphs, with instructions to withhold a certain percentage to liquidate the debt. What percentage is to be paid into the national treasury has not been announced but it is quite certain it is not sufficient for the country's needs.

NEW SERVICE TO NICARAGUA.

[BY ATLANTIC CABLE AND A. P.]

SAN JUAN DEL SUR (Nicaragua) Oct. 29.—The Ward line steamer Jalisco arrived here today, inaugurating a direct service between New York and Central American ports. More than 1000 tons of cargo for points in Nicaragua which was landed here were found to be in better condition than usual owing to the fact that trans-shipment at Panama was not required.

On Again.

CABRERA DENIES SAYING WE LET VILLA GET AID.

Carranza's Commissioner to Atlantic City Conference, as Well as His Quasi-Ambassador to Washington, Assert Employee of Mexican News Bureau is Responsible for Statements—Lansing Again Breathes Easy.

[BY A. P. NIGHT WIRE.]

WASHINGTON, Oct. 29.—What promised to be a new source of serious friction between the United States and the de facto government of Mexico apparently was cleared away tonight through formal repudiation by Eliseo Arredondo, Mexican Ambassador designate, of a statement issued here yesterday under the name of Luis Cabrera, assailing the American government for permitting aid to reach Villa and other bandits from its side of the border.

Mr. Arredondo will go to the State Department tomorrow with the explanation that the statement was put out by an employee of the Mexican News Bureau, the de facto government's semiofficial publicity agency, without the knowledge or consent of either the embassy or Mr. Cabrera. Department officials said tonight this would be regarded as closing the incident.

Mr. Arredondo says, on special instructions from his government, he will deny also the authenticity of what it is understood will purport to be quotations from Gen. Carranza, Gen. Obregon, the Mexican War Minister, and Gen. Pablo Gonzales, commander of the forces in Mexico City, reflecting strong anti-American sentiments, which are expected to appear tomorrow in an American weekly magazine. Information reaching the embassy recently concerning the magazine article caused an exchange of messages with Mexico City and brought the Ambassador authority to repudiate them in advance.

VIEWED MOST SERIOUSLY.

Until word of Mr. Arredondo's action and of Mr. Cabrera's repudiation at New York came to them tonight the heads of the State Department had taken a most serious view of the statement attributed to Cabrera, who, besides being Carranza's Minister of Finance, is chairman of the Mexican group of the joint commission now sitting at Atlantic City.

How the statement originated has been the subject of much speculation and apparently has narrowed down to a question of veracity between Mr. Cabrera and the member of the news bureau staff who gave it to the press. The bureau, set up some time ago with G. F. Weeks, formerly a press censor for the Carranza government at Mexico City, at its head, has been regarded as the semiofficial mouthpiece of the embassy. The employee who issued yesterday's statement, was George F. Edmunds, publicity representative of the embassy until the bureau was organized. Edmunds asserts that the statement was dictated to him at Atlantic City by Cabrera, who authorized him to make it public. Weeks tonight telegraphed Cabrera disclaiming responsibility for the action.

EXPLANATIONS.

The appearance of the statement created consternation at the embassy. Mr. Arredondo promptly had a conference with Mr. Cabrera over the long-distance telephone. Later, he explained that the bureau had prepared and issued without authority the statement as a result of remarks made by Cabrera Friday to a representative of the bureau. He said Cabrera made no unpleasant references to the American government and, moreover, was not expecting his remarks to be quoted.

"They were speaking," said the Ambassador, "about the situation in general, and especially in Chihuahua as to how Villa had been able to cause such alarm. Mr. Cabrera said, not for publication and without expectation that his remarks would be used:

"'The American government could help us by increasing its vigilance to prevent ammunition from getting into the hands of Villa and by expelling from the United States a great number of Mexican refugees who are very well known as enemies of the de facto government in Mexico.

"'That the American government could do strictly within the province of American neutrality laws.'"

Further than these remarks, it was stated, there was no reference in any part of Mr. Cabrera's conversation to the United States government or its officers.

"The public should be warned," Mr. Arredondo added, "that many false statements have appeared and will continue to be published in the United States by enemies of the de facto government whose purpose is to bring about intervention in Mexico and armed conflict between Mexico and the United States."

DENIAL BY CABRERA.

[BY A. P. NIGHT WIRE.]

NEW YORK, Oct. 29.—Luis Cabrera, president of the Mexican commission, said today he did not authorize the statement issued by the Mexican news bureau in Washington Saturday assailing American officials for alleged laxity in dealing with anti-Carranza propaganda in districts along the border.

"The statement purporting to be from me was not issued by me or given out with my knowledge or consent," Mr. Cabrera said. "All statements issued, or which I may issue, will appear signed by me."

The Mexican commissioner said he would not, in view of his official position, issue a statement of the character of that of the news bureau while negotiations were pending between the two governments.

A representative of the Mexican news bureau conferred with the Mexican members of the joint body in Atlantic City recently, Mr. Cabrera added, and probably carried back with him to Washington the impression that the Mexican commissioners were of the opinion that the United States should adopt a firmer attitude toward anti-Carranza propaganda.

MANY GUARDSMEN FACING TRIAL.

[BY A. P. NIGHT WIRE.]

SAN ANTONIO (Tex.) Oct. 29.—Organization of a court-martial for trial of National Guardsmen charged with failure to muster into the United States service has been completed.

Private Claude Emick, Fourth Texas Infantry, of Waco, will be placed on trial Tuesday and on the outcome of this test case will depend the disposition of similar charges against approximately 900 other men.

FINAL CAMPAIGNING STARTED BY HUGHES.

[BY A. P. NIGHT WIRE.]

OGDENSBURG (N. Y.) Oct. 29.—Charles E. Hughes today started on the last week of his Presidential campaign. He left at 5 p.m. for points in Ohio and Indiana.

Only five more days of active campaigning confront the Republican nominee. Of these, tomorrow, Tuesday and Wednesday will be spent in Ohio and Indiana, and Thursday and Friday in New York State. Mr. Hughes will reach New York City Friday night and probably will address meetings in Brooklyn that night. His last speech of the campaign will be delivered in New York City next Saturday night.

Mr. Hughes is in better physical condition than at any time during the last three months.

He expects to deliver twenty-three speeches before reaching New York City.

MY CONCEPTION OF THE PRESIDENCY.

Republican Candidate Regards it His Supreme Duty to Attend to Business of Nation.

BY CHARLES EVANS HUGHES.

ON THE eve of election day the American people are entitled to a summary of the things I have stood for in this campaign, as they are the things I shall stand for as President.

No man can tell in advance what unexpected demands the next four years may present, but one whose conception of the President's duty rests upon fundamental principles can describe with entire sincerity how the problem of administration would be approached and in what spirit they would be solved.

A man charged with the duty of reaching a desired goal knows that the road to it is found in following that path which sound judgment and clear vision open up step by step. I can show the road I expect to travel.

I propose, first of all, to start right. The President is primarily an executive. It is his supreme duty to attend to the business of the nation, to safeguard its interests, to anticipate its needs, to enforce its laws.

The first act of a President who takes this view of his duties is to call about him the ablest Cabinet the country can furnish, men who can deal with the tremendous international and domestic problems which will confront us in the next four years.

DIFFERS FROM MR. WILSON.

My conception of the Presidency differs absolutely from that of Mr. Wilson. I look upon the President as the administrative head of the government. He looks upon the President as primarily the political leader and lawmaker of the nation.

In the two departments of government most closely touching our foreign relations—the Department of State and the Department of the Navy—he chose men whom he knew to be wholly unequal to their duties. Administrative obligation was subordinated to political exigency. I can assure the country that any administration under my direction will stand upon sound administrative ground with the ablest Cabinet the country can supply.

Across the road we are to travel this next four years, even though we start right and move with prudence and courage, serious harzards are thrown out like breaks in a roadway made by a torrential rain. These all rise out of the war torrent which has overwhelmed Europe. The first has to do with our foreign relations. It is the President's duty to safeguard the interests of our own nation and to preserve the friendship of every other nation.

No man is more determined than I to maintain the peace which the United States, Spain, Sweden, Norway and all the American republics now enjoy. But I should seek to maintain that peace by a firm and courteous insistence on the rights of our citizens at home and abroad.

OUR RIGHTS IN MEXICO.

An American in Mexico is subject to Mexican law, but he is an American still and is entitled to the protection of his own government in his lawful business. For one, I shall never consent to a policy which leaves Americans helpless against the lawlessness of any country in which they have a right to do business.

There confronts labor in the next four years a condition more serious than any that American laboring men have been called upon to face. When this war began, over a million American workingmen were seeking vainly for employment. When the war ends and the developed energies of a new Europe are thrown into commercial production, our nation will face a competition such as it never knew.

One of two things must happen—either millions of men will be seeking work in vain or else there must be thought out in advance the problem of commercial organization as France and England and Germany are seeking to think out the problem today. Every one of those nations is preparing to defend its market by a protective tariff. The end of the war will end also the opportunities for labor created by the war. The millions in the trenches today will be our industrial competitors tomorrow. If we are to save our laboring men from a castastrophe we must plan a tariff protection along sound, just and economic lines. To this endeavor I pledge myself and the men who are to be my colleagues.

In this matter again I differ absolutely from the policy of the present administration. The Democratic platforms have declared that the government has no right to levy tariff except for income. This is the fundamental faith of the Democratic party.

NEEDS OF LABORING MEN.

I pledge myself and those who stand with me to deal with the needs of laboring men the country over, whatever their trade organization, upon the principle of giving the largest protection possible to every American workingman and the largest participation possible in the prosperity of our industries with special favors to none.

Finally, it is to be remembered that every European government is putting itself behind its industries; organizing them, encouraging them and suggesting economies. When the commercial struggle begins anew, the industries of every European country will go into the world markets backed by the effective co-operation and intelligent oversight of their governments.

Our national policy requires that the government maintain a strict supervision of business organization. This can be done effectively and yet leave the government free to encourage legitimate and wholesome business enterprise. I stand for such supervisions and control of business, but I demand also that business, great and small (and especially the small business) be treated fairly and justly. Only under such conditions can business pay living wages or compete with foreign manufacturers.

In this respect again the present administration holds a policy entirely opposite. It has viewed business enterprise with suspicion and has made the government a brake to stop the wheels of legitimate industrial progress. It has treated the business men of this country as though they were suspicious char-

(Continued on Third Page.)

Recovery.

RUMANIANS STRIKE BACK; GERMANS ON DEFENSIVE

Falkenhayn is Held on Transylvania Frontier; Mackensen Pushes On.

BY ARTHUR S. DRAPER.

[BY ATLANTIC CABLE AND DIRECT WIRE—EXCLUSIVE DISPATCH.]

LONDON, Oct. 29.—The Rumanians' counter-offensive against Falkenhayn on the Transylvanian frontier is gaining power and reaching new successes with each fresh attack. Along the entire battle line the Teutons are now on the defensive, striving to prevent King Ferdinand's aroused troops from reconquering all the ground they have lost.

The day's operations resulted in the capture by the Rumanians of nearly 3000 more prisoners, the seizure of two strong mountain positions and a village and a sweeping advance of nearly seven miles in one sector. The Rumanians have finally maneuvered into position to strike some telling blows at the enemy, that may prove the salvation of the country. Meanwhile, in the Dobrudja the Russo-Rumanian forces are still in retreat before Mackensen. The advance guard of Mackensen's army has driven as far north as Babadagh, fifty miles beyond the Constanza-Cernavoda Railway. The allied troops are rushing for the pontoon bridges that span the Danube from Hirsova northward to Tultcha and Iaskoha.

The last two places are on the southern bank of the river, not far from its mouth.

DANGER TO DEFENDERS.

Unless the Rumanians and their allies are able to reach and cross these bridges and destroy them before the enemy comes up, there is real danger of their envelopment. Already the Bulgars, by the destruction of the pontoon bridge at Hirsova have cut off one of the lines of retreat open to the defeated forces.

The continued advance of Mackensen's troops north in the Dobrudja, coupled with the absence of any attempt to force the Danube at Cernavoda, lend color to the theory that the German commander has no intention of inaugurating a march on Bucharest at the present time. Apparently Mackensen trusts that Falkenhayn will be able to smash through the Rumanian lines from the Transylvania passes and, with the railroads in his hands, move on the capital from the northwest. For his own part Mackensen evidently has determined to push his offensive against the enemy in the Dobrudja to the limit. His ultimate goal, observers are becoming more convinced as the battle unfolds, is Odessa. From an operation against Rumania alone, the great double Teuton offensive has developed into an attempt to crush Russia in the same stroke.

The most notable successes of the Rumanians against Falkenhayn yesterday and today were staged in the passes on the Northern Rumania frontier. Their importance lies in the check they have put upon the enemy's operations for the possession of the railroads running into Bucharest. South of the Torzberger Pass where Falkenhayn is striving for Campulung and the railway which terminates there, the Rumanians swept forward and captured the village of Livechi, thus putting another obstacle between the enemy and his objective.

IN THE ALT VALLEY.

In the Alt Valley through which another important railway line runs, the Rumanians struck a furious blow at the invader, advancing six and a half miles to the north of Salatruk. In the Buzeu Valley where the Teutons are striking for the railroad that runs east to Galati, King Ferdinand's troops carried Goluto-Gereluj Mountain and repelled the enemy's counter-assaults.

On the far western end of the front, the Jiul Valley, the Rumanians extended their victory of yesterday, pursuing the enemy into the mountains and swelling the list of prisoners to more than 2000. This movement was carried out in a brilliant manner that speaks more eloquently than anything else of the complete reversal of form shown by the Rumanians within the week. Powerful howitzer batteries were seized by the Rumanians in the charge, and immediately turned upon the Teutons who fell back in disorder. This operation also gave a hint of the efficiency of the Rumanian troops when adequately equipped and supported by artillery. Fighting on equal terms with the enemy as far as guns and ammunition were concerned, they proved their superiority in no uncertain manner.

Elsewhere in the Uzul Valley and in the region south of Kronstadt, the Rumanians also pushed forward and countered with apparent ease the blows rained on them by the Teutons. South of Tomos Pass Falkenhayn's troops advanced as far as Azuga in an assault early in the day, but were thrown back when the Rumanians took up the attack and seized Mt. Unghiamare north of Azuga.

At the same time the offensive of the Austro-Hungarian army in the region south of Dornavatra, which aimed to insert a wedge between the Russian and Rumanian forces was brought to an abrupt stop by the Czar's troops.

THE EAST FRONT.

The long-predicted general offensive of the Russians in Volhynia and Galicia appears to be under way in the former region. As yet, however, there is no evidence that Brussiloff is willing to disclose his plans of attack in the sector before Lemberg.

The Russians sprang forward to the attack along the entire Stokhod front today, following the heaviest bombardment to which the Teutonic lines have been subjected for weeks. Although Berlin and Vienna report the complete repulse of all the enemy's attacks observers here again point out, however, that it is the policy of Petrograd to maintain silence whenever an great movement is under way. For this reason it is thought that the Russians may have been victorious at some points.

The coming week will see stirring developments on this front, where the Russians have assembled huge forces and supplies for an extended offensive.

Brussiloff sent his men against the enemy's defenses at two points where the success of any stroke would have an immediate and important effect. From the forest district east of Szelvov and from a point slightly to the north the Russians emerged from their trenches and rushed at the Teutons. At several points, such as Rudka, Bellek, and on the Stavok, the Russians carried out raids and reconnaissances that presage the extension of the offensive.

DRIVE FOR BAPAUME.

Both the British and the French made progress today in their drive against Bapaume along the Bethune road. Haig's troops smashed forward into the enemy's trenches east of Les Boeufs. The French advanced in the region of Sailly-Saillisel and Biaches. The latter move brings Foch's lines nearer Peronne on the west and south. The British and French strokes in the region of Sailly-Saillisel draw the net tighter around Transloy. That stronghold on the Bethune road is gradually being placed in a pocket by the advance of the allied lines on three sides of it. With its fall the greatest remaining obstacle to the forward movement of the French and British on the right side of the Bapaume triangle will have been removed.

South of the Somme the Germans delivered a strong blow against Foch's lines to the east of Peronne this afternoon. Selecting the positions north and south of La Maisonette, the most vulnerable points in the French line, they hurled great masses of men at the French under the cover of liquid fire. The French guns set up a curtain of fire which the enemy could not penetrate, however, and the Germans were compelled to fall back with heavy losses.

On the Meuse there was no infantry activity, although the guns of both sides kept up an intermittent bombardment. The French are expecting a heavy counter offensive by the Germans on the Verdun front soon, but they are continuing without pause their preparations for another assault on the last great enemy defenses north of the fortress.

FRENCH PRICE LIMIT ON BUTTER, CHEESE.

[BY ATLANTIC CABLE AND A. P.]

PARIS, Oct. 29. — The French Senate has passed a measure authorising the Minister of the Interior to fix the limits of retail selling prices of butter and cheese. These products now are bringing from 50 per cent. to 150 per cent. more than they did before the war.

SAYS FOOD VALUES TAKEN FROM FLOUR.

[BY A. P. NIGHT WIRE.]

CHICAGO, Oct. 29.—Complaints that the public sacrifices nutriment in bread to appearances and that flour manufacturers mill the food value out of flour in order to produce whiteness were forwarded to the Department of Agriculture today by Miss Florence King, president of the Woman's Association of Commerce, who is seeking to have flour included in the application of the new grain inspection act.

Preventive Arrests.

RECITAL OF HARDSHIPS START REICHSTAG STORM.

[BY ATLANTIC CABLE AND A. P.]

BERLIN, Oct. 28, 10 p.m. (via London, Oct. 29, 4:45 p.m.)—The Reichstag had its stormiest meeting of the present session today when the question of abrogating the so-called preventive arrest on suspicion came up.

Deputy William Dittman, Socialist, started the trouble with a harrowing recital of hardships and injustices, and Deputy Karl Haus of Alsace and Deputy Seyda, a Pole, added fuel to the flame by similar recitals. Dr. Karl Helfferich, Minister of the Interior, attempted to defend the system as an absolute necessity on the ground that the security of the state was infinitely more important than that of the individual.

Speakers representing the National Liberal, the Centre, the Socialist and the Progressive groups denounced the conditions that had been revealed.

The bill providing for the abolishment of the preventive arrest was referred to a commission of twenty-one members.

Qui Vive.

PROSPERITY OF ITALY WAR'S GREAT SURPRISE.

Austria Regarded as One Great Enemy. Attacks on Venice Arouse Nation.

BY H. G. WELLS.

[Copyright by H. G. Wells. Rights of Translation Reserved.]

[SPECIAL FOREIGN CORRESPONDENCE.]

LONDON, Oct. 15.—I have a peculiar affection for Verona. Italians must forgive us English this little streak of impertinent proprietorship in the beautiful things of their abundant land. It is quite open to them to revenge themselves by professing a tenderness for Liverpool or Leeds. It was, for instance, with a peculiar and personal indignation that I saw where an Austrian air bomb had killed five and thirty people in the Piazza Erbe. Somehow in that jolly old place, a place that has very much of the quality of a very pretty and cheerful little old woman, it seemed exceptionally an outrage. And I made a special pilgrimage to see how it was with that monument of Can Grande, the equestrian Scaliger with the side-long grin, for whom I confess a ridiculous admiration. Can Grande, I rejoice to say, has retired into a case of brickwork surmounted by a steep roof of thick iron plates; no areoplane exists to carry bomb enough to smash that covering; there he will be when peace comes again.

EFFECT OF RAIDS.

All over Venetia the Austrian seaplanes are making the same sort of idiotic raids on lighted places that the Zeppelins have been making over England. These raids do no effective military work. What conceivable military advantage can there be in dropping bombs into a marketing crowd? It is a sort of anti-Teutonic propaganda by the central powers to which they seem to have been incited by their own evil genius. It is as if they could convince us that there is an essential malignity in Germans, that until the German powers are stamped down into the mud they will continue to do evil things.

All the allies have borne this thrusting and boasting on the part of Germany with exemplary patience for half a century; England gave her Heligoland and stood out of the way of her colonial expansion, Italy was a happy hunting ground for her business enterprise, France had come near resignation on the score of Alsace-Lorraine. And then over and above the great outrage of the war come these incessant, mean-spirited atrocities. A great and simple wickedness it is possible to forgive; the war itself, had it been fought greatly by Austria and Germany, would have made no such deep and enduring breach as these silly, futile assassinations have done between the Austro-Germans and the rest of the civilised world. One great misdeed is a thing understandable and forgivable; what grows upon the consciousness of the world is the persuasion that here we fight not a national sin, but a national insanity; that we dare not leave the German the power to attack other nations any more forever.

VENICE IS SUFFERING.

Venice has suffered particularly from this apelike impulse to hurt and terrorize enemy non-combatants. Venice has, indeed, suffered from this war far more than any other town in Italy. Her trade has largely ceased; she has no visitors. I woke up on my way to Udine and found my train at Venice with an hour to spare; after much examining and stamping of my passport, I was allowed outside the station wicket to get coffee in the refreshment-room and a glimpse of a very sad and silent Grand Canal. There was nothing doing; a black, despondent remnant of the old crowd of gondolas browsed dreamily against the quay. There was no competition for a potential passenger; a small boy walked down the quay to stare at me the better. The empty palaces seemed to be sleeping in the morning sunshine because it was not worth while waking up.

WEALTH OF ITALY.

Except in the case of Venice, the war does not seem as yet to have made nearly such a mark upon life in Italy as it has in England or provincial France. People speak of Italy as a poor country, but that is from a banker's point of view. In some respects she is the richest country on earth, and in the matter of staying power, I should think she is better off than any other belligerent. She produces food in abundance everywhere; the women are agricultural workers, so that the interruption of food production by the war has been less serious in Italy than in any other part of Europe. In peace time, she has constantly exported labor, the Italian worker has been a seasonal emigrant to America, north and south; to Switzerland and the south of France.

The cessation of this emigration has given her great reserves of man power, so that she has carried on an admirable campaign with less interference with her normal economic life than any other power. The first person I spoke to upon the platform at Modane was a British officer engaged in forwarding Italian potatoes to the British front in France. Afterwards on my return, when a little passport irregularity kept me for half a day in Modane, I went for a walk with him along the winding pass road that goes down into France. "You see hundred and hundreds of new Fiat cars," he remarked, "along here—going up to the French front."

But there is a return trade. Near Paris I saw scores of thousands of shells piled high to go to Italy.

STURDINESS OF ITALY.

I doubt if English people fully realize either the economic sturdiness or the political courage of their Italian ally. Italy is not merely fighting a first-class war in first-class fashion, but she is doing a big, dangerous, generous, and far-sighted thing in fighting at all. France and England were obliged to fight; the necessity was as plain as daylight. The participation of Italy demanded a remoter wisdom. In the long run she would have been swallowed up economically and politically by the German if she had not fought; but that was not a thing staring her plainly in the face as the danger, insult, and challenge stared France and England in the face. What did stare her in the face was not merely a considerable military and political risk, but the rupture of very close financial and commercial ties. I found thoughtful men talking everywhere I have been in Italy of two things—of the Jugo-Slav riddle and of the question of post-war finance. So far as the former matter goes, I think the Italians are set upon the righteous solution of all such riddles, they are possessed by an intelligent generosity. They are clearly set upon deserving Jugo-Slav friendship; they understand the plain necessity of open and friendly routes toward Rumania. It was an Italian who set out to explain to me that Fiume must be at least a free port; it would be wrong and foolish to cut the trade of Hungary off from the Mediterranean. But I know banking cent

-handed.

TRYING TO HISE NEGROES.

Circulating Falsehoods About Keep Colored Vote from the South They will Rely Upon lethods.

-EXCLUSIVE DISPATCH.]

effect on the average southern negro of the sight of a shotgun in the hands of a Democratic politician at a polling booth.

But the Democratic managers know also that this is not a shotgun country. They cannot intimidate the negroes in the Northern States with the freedom and ease with which they work in their own section. There is still a regard for the law and the constitution in the northern States, which long practice has eliminated from the political conscience of the South. Consequently the Democratic managers know that they must devise some method that does not reply upon shotgun tactics for the execution in this game. The colonization charge furnished the clew.

TO CHALLENGE NEGROES.

Now the Democrats are issuing instruction to their workers and watchers all over the North, in the States where there is any considerable colored vote, to be on guard on election day and to challenge every negro voter who goes to the polls and offers to vote. It is plain that the desperate Democrats hope by this new species of intimidation to frighten a good many negroes out of voting or at least to make it so difficult for them that a good many thousands will lose their votes, as it takes time and patience to swear in votes that have been challenged and sometimes it may happen that the process will delay proceedings at the polls long enough to block out many legitimate voters. In heavily Republican districts this scheme might cost a considerable number of votes.

But it won't work. The Republican managers are aware of the scheme and steps will be taken to meet it wherever the Democrats attempt to put it into execution.

RANCHMAN-AVIATOR MAY DIE FROM FALL.

[BY A. P. NIGHT WIRE.]

REDWOOD CITY, Oct. 29.—Harry Anderson, a wealthy Nevada ranch owner, who qualified two days ago as an expert aviator at a Redwood City aviation school, was probably fatally injured during a flight here yesterday.

Anderson collided with a high tension wire in midair and fell to the earth, buried in the wreckage of the new military-type biplane he was driving.

PHYSICIAN FOUND GUILTY.

[BY A. P. NIGHT WIRE.]

SAN JOSE, Oct. 29.—Dr. A. L. Gibson was found guilty by a jury yesterday afternoon of the second degree murder of Mrs. Madeline Sparia, a young Berryessa matron. He was accused of performing a criminal operation on the woman.

the Ways.

DEMOCRATIC ERTS WILSON.

XCLUSIVE DISPATCH.]

"But a vote for his re-election means an indorsement of his foreign policy," says Col. Price. "I believe that the course he has pursued is a national disgrace. When we consider that hundreds of American citizens have been butchered, American women outraged, American children slaughtered, American habitations on American soil burned and destroyed, to say nothing of millions of dollars worth of American property wrecked or stolen, all while President Wilson pursued his declared policy of watchful waiting, how shall we apologize in behalf of the honor of the American nation?

"Outrages committed by Mexicans on American citizens are still going on and so is the President's policy of watchful waiting, while he is giving the American people words, words and adroit and fluent elocution."

BE PLAIN RYBODY HEN THE

e Hamlin

STANTLY DRIVEN E FACILITIES IN HIGHEST-PRICED ORLD, THERE IS A EXTRAORDINARY THAT REASON IS ERIT OF THE IN-

acific Coast Agents. ms and literature.

Allen Co

Broadway Main 3077 San Diego.

Washington.

GLAND BUILDS AVY MONSTERS

- thousand - ton Battleships on the Ways.

is Extremely Important to America Now.

may Decide to go Limit as Consequence.

[BY A. P. NIGHT WIRE—EXCLUSIVE DISPATCH.]

SHINGTON BUREAU OF THE , Oct. 29.—Warships equalling the big liners of great ocean companies and far ahead in armament the monster dreadnoughts already built building are in all probability under construction. The limit for ships of the American is the limiting dimensions of Panama Canal locks, which, according to Commander W. A. Moffett, U.S.N., is 60,000 tons displacement.

editorial in the November ew of Sea Power, which will published this week, says, in this ection:

is reported that Great Britain alling 18-inch guns on her type of battleship. We are lso also that a reliable obecently returned from Engnow under construction there ipship (or battle-cruiser?) than anything building or ated elsewhere, so far as he but it was fenced in and he learn very little about it.

he Navy Department, it is said, ceived rumors that Great is building one or more ips of 40,000 tons displacement. It is believed that, if this true, these vessels will probably carry batteries of ten 18-inch

formation of this nature from is usually indefinite, when inaccurate, as foreign nations ve given to boastfully 'blowtheir horn,' in advance of ament, especially when by so they would be giving valuable military information to an enemy. But it is hardly to be doubted that Great Britain is preparing a type for the world in the way of battleship bigger and better than existing type, and the point of most significance is that this development is based upon the gruesome experience of war.

WAR ALTER OUR PLANS.

For the United States, just entering upon a period of naval expansion, this news is of extreme importance. While it is too late to alter the designs of those ships in the programme which are to be laid down almost immediately, the future of the remaining ships contemplated but not yet appropriated for, including six battleships and six battle-cruisers, should be such as to make them superior to anything building or contemplated abroad.

The general board is said to be considering the characteristics of the contemplated battleships and battle-cruisers probably vessels of about 38,000 tons, mounting twelve 15-inch guns, would be favored. Since the preceding design calls for ships of 32,000 tons, carrying only eight 14-inch guns, the projected ships would be 50 per cent. stronger in gun power, a very satisfactory increase, and a cause for congratulation were it not for these rumors of ships abroad of bigger and probably more powerful ships.

And this suggests the thought that since fighting craft are in the course of evolution and every year sees an increase in the size and power of battleships, why not build the "limit" at once, as recently suggested by Commander W. A. Moffett, U.S.N., whose timely article on this subject appeared in the August number of Sea Power. It is not necessary to recall here that the limit in size, for the American Navy, is that imposed by the present dimensions of the Panama canal locks; that such a vessel would be of about 60,000 tons displacement, that she could carry a main battery of 20-inch guns, that she would be given very superior under protection, that maximum protection against torpedo attack would be provided, and that she would have nearly the speed of a battle-cruiser.

In all probability, we could bring this conclusion, for a time at least, to end the race for naval armament by boldly decided to create the navy that, so far as we can realize it, in all types of naval craft and equipment, America has the men of brain, vision and skill, as well as the wealth to carry such a policy into execution, and the ultimate cost would probably be no more than that of the present policy of following the lead of rival nations."

HARRISON TELLS WHO FEDERATION SUPPORTS

[BY A. P. NIGHT WIRE.]

PITTSBURGH, Oct. 29.—Denial that the American Federation of Labor is supporting any one set of candidates in the political campaign was made in a speech here today by Frank Morrison, secretary of the organization.

"The chief deception practiced in this campaign is the charge that the union officials are trying to decide the votes of the membership for one candidate or set of candidates," said Secretary Morrison. "This always such charges oddly, with the intimation that another or different set of candidates should be favored.

"Let there be misunderstanding as to the position of the American Federation of Labor, let it be stated that the Federation is supporting in this campaign Republican, Democratic and Socialist candidates for office where these candidates have declared in favor of legislation for the amelioration of the conditions of the wage earners of the country."

JURY STILL OUT IN ANTI-CATHOLIC TRIAL.

[BY A. P. NIGHT WIRE.]

GALVESTON, Oct. 29.—The jury in the case of John Copeland, banker, charged with the killing of Will Block, an anti-Catholic lecturer of Marshall, Tex., February 3, 1915, will not out tonight after having had the case since 8:15 o'clock last night.

Hughes' Principles.

(Continued from First Page.)

acters. It has assumed that capital and labor are natural enemies. In four years it has put this country further on the road to class war than has been accomplished in a generation before. The men who stand with me believe in the honesty of the American workingman, they believe no less in the honesty of the American business man and they believe that the common good is to be found, not in class war, but in mutual justice and fair dealing, not as between capital and labor in the abstract, but as between men and women.

ROAD WE HAVE TRAVELED.

You know the road we have traveled this last four years. Mr. Bryan and Mr. Daniels are its monuments of executive efficiency. Our murdered and forsaken citizens in Mexico reveal a conception of American citizenship plain enough to see, but a new one for American patriotism to adopt; the monument for class bitterness raised by this administration throws a sinister shadow across our political horizon; the unjust accusation against business men has left a bitter taste in our national life. If you prefer this path, it is plainly marked. And the end of it is class war.

You ask what road I propose to travel. These are the milestones which mark it—an executive responsible to the whole nation, a Cabinet chosen from the ablest Americans, a foreign policy that stands courteously, but firmly, for American rights, a flag that protects the American in his lawful rights wherever his legitimate business may take him, a preparation for trade competition which shall protect all groups of American workmen, a government oversight of business which will fearlessly eliminate abuses, but will act on the assumption that the average business man is honest, and finally a domestic policy which looks to industrial peace, and to sound and permanent prosperity based upon the development of American trade and the building up of American industries.

We Americans are in one boat. You cannot strike a blow at one group without injury to all. Common justice and fair play will settle our difficulties if suspicion and bitterness are let alone. These are the principles by which I propose to be guided.

I.W.W. WORKER HAS THROAT CUT.

[BY A. P. NIGHT WIRE.]

SAN MATEO (Cal.) Oct. 29.—The body of a man believed to be W. D. Brown, an Industrial Worker of the World, of Spokane, with his throat cut, was found here tonight near the Southern Pacific Railroad tracks.

A trail of blood was found from the body to a near-by dairy barn where evidence was found that several men had slept there. Papers found in the dead man's pockets indicated his identity as Brown.

KNOWN IN SPOKANE.

[BY A. P. NIGHT WIRE.]

SPOKANE (Wash.) Oct. 29.—W. D. Brown, Industrial Worker of the World, found dead at San Mateo, was known to officers of the organization in Spokane. Their records show a membership card was issued to W. D. Brown on October 12, but it might have been issued at Wenatchee, North Yakima or Spokane, by organizers in the field.

MOTHER OF PRESIDENT DIES.

[BY PACIFIC CABLE AND A. P.]

LIMA (Peru) Oct. 29.—The mother of Dr. Jose Pardo, President of Peru, died last night.

Summary.

GOLD FLOOD AT HIGHER TIDE; MORE IN SIGHT.

Banks Hard Pushed to Use Influx of Yellow Metal and no Sign of Firmer Money is Seen—Railroad Stock List Strong, with Removal of the Eight-hour Law in Prospect.

[BY DIRECT WIRE—EXCLUSIVE DISPATCH.]

BOSTON, Oct. 29.—Boston News Bureau summary:

The week closed with the money market unchanged. We are being flooded with foreign gold and the banks are hard pushed to use it. There is no sign in any quarter of firmer money. In spite of or because of the new British loan, gold imports have developed on an even greater scale. Fifteen million dollars came to the New York assay office from Canada Friday, and it is reported there is more to come. The consignment carried total receipts since the first of the year up to $452,000,000. Of this total $34,000,000 has been received this week, including $9,500,000 at Philadelphia. Last week's receipts, the first since the middle of September, were $25,500,000, of which $10,000,000 was sent to the Philadelphia mint.

On call, money to brokers is steady at 2 per cent. Time money rules from 3 3-4@4 per cent. on the general grade of Boston collateral offered and 4 1-4 per cent. for a year. In outside commercial paper the range is still 3½@3 3-4 per cent. for six months.

In New York, money on call at the Stock Exchange rules at 2 1-4@2½ per cent. The time money situation remains substantially the same as on the previous day. The easy and dull tone continues and rates show no quotable change. For mixed money they are 2 per cent. for sixty days and 3 1-4@3½ per cent for ninety days, four, five and six months.

Dull trading characterizes the commercial paper market. Offerings are scarce and this accounts for the light turnover. The best regular maturities are moving at 3½@3 3-4 per cent.

STOCK MARKET.

Sentiment as regards the railroad list is strong, the reasonable certainty that the eight-hour railroad law will be wiped off the statute books after November 4 removing the heavy pall from this department. Therefore, among the big investment railroads, Santa Fe, New York Central, Union Pacific, and Louisville and Nashville are strong favorites with wise people, while among the low priced speculative issues Southern Railway, Denver & Rio Grande, Missouri Pacific and Rock Island are well thought of by houses which are in touch with the current earnings, traffic prospects and financing of these properties.

We hear that one of the biggest upward movements in the post-election market will be in the metal stocks. Multi-millionaires who are bulling steel make no bones of forecasting privately that if the war lasts two years more this industrial will sell at $200 a share and that a price of $150 this winter is inevitable, on the basis of this year's earnings alone. Coppers will follow steel common.

Cotton views are conservative, the big break from 20 cents giving the bears fresh courage. Hence the short interest is increasing. At the South spot has not followed the week's decline in futures, and the holding movement continues. Therefore, New York spot interests expect an ultimate advance to over 20 cents.

COPPER GOES UP.

Utah Copper stock has advanced over eight points in a week, due to individual buying of stock that is being taken out of the market. Some of the buying is based on the semi-official statement that the company can earn $15 per share on 15-cent copper. Profits are now piling up at the rate of $50,000,000. A further dividend increase is assured at the directors' quarterly meeting, December 1.

Distillers Securities is to retire $1,000,000 more of its bonds during the current fiscal year. Another important step will be consolidation of the twenty to thirty operating companies in the system into a parent organization. This will save up to $200,000 annually in taxes and expenses. It will also make the present collateral trust issue a mortgage security and give it larger investment merit.

Eighty per cent. of the United States copper production for the first half of 1917 has been sold—approximately 900,000,000, which, on a 26-cent average price, is worth $235,000,000.

Chicago, Burlington and Quincy reports operating revenues for the year, $102,358,893; net income, $28,028,590, equal to 25.29 per cent. on $110,829,000 stock; surplus for year, $6,340,103.

DEATH FRUSTRATES BOOTLEGGING PLOT.

[BY A. P. NIGHT WIRE.]

EUREKA, Oct. 29.—Death frustrated an illegal attempt to bring liquor from California into the State of Oregon yesterday. Shortly before the steamer F. A. Kilburn arrived from San Francisco, Dean Bishop, once a photographer of Portland, died in his stateroom. A subsequent examination of his possessions revealed two small kegs of whisky imbedded in excelsior in his trunk.

Take Your Choice.

BRECKINRIDGE DENIES LUSITANIA POSTSCRIPT.

Former Assistant Secretary of War Says Anyone Who Reported Him as Saying to Senator Lodge that Paper was Emasculated is a "Scoundrel"—Houston and McAdoo Also Deny They Threatened to Resign.

[BY A. P. NIGHT WIRE.]

NEW YORK, Oct. 29.—Democratic national headquarters made public tonight a telegram sent by Henry C. Breckinridge, former assistant Secretary of War, to the Philadelphia Public Ledger in reply to statements made in a speech by Senator Lodge, quoting him in reference to the alleged elimination of a postscript from the second Lusitania note.

Mr. Breckinridge's telegram, filed at San Mateo, Cal., follows:

"Anyone who quoted me to Senator Lodge as represented in your telegram as quoted is a scoundrel. No member of President Wilson's Cabinet ever threatened him on any subject. The malice that would seek for partisan advantage to emasculate the potency of one's government in a vital international affair by the mongering of backstairs gossip is beneath contempt."

Another denial of Senator Lodge's assertion was contained in a message received at Democratic headquarters from David F. Houston, Secretary of Agriculture, who said:

"I have received a telegram from the Philadelphia Public Ledger reporting Senator Lodge as having said at Brockton that after the second Lusitania note had been read the President added a postscript informing the German government that the words 'strict accountability' and other strong phrases were not to be taken seriously and that I threatened to resign if the postscript was added. Of course, this is a fabrication pure and simple. The President would have been incapable of conceiving such a crooked course.

"I never heard of such a postscript and did not threaten and have no other time threatened to resign. I would have been astounded at the reported statement if I had not noted other irresponsible, unpatriotic and disloyal utterances of Republican leaders, especially those raising and dealing with sectionalism. Surely the Republican leaders are very desperate and in sad need of issues when they lend themselves to such things."

WILSON SAYS NOTHING.

[BY A. P. NIGHT WIRE.]

LONG BRANCH (N. J.) Oct. 29.—Renewal of claims by Senator Lodge of Massachusetts that President Wilson had eliminated a postscript from the "strict accountability" note in connection with the sinking of the Lusitania brought forth no statement from President Wilson tonight, officials here taking the position that denials by Cabinet members were sufficient.

The President was informed that former Assistant Secretary of War Breckinridge had denied the truth of an interview with him, which Senator Lodge gave as the authority for his charge.

DENIAL BY M'ADOO.

[BY A. P. NIGHT WIRE.]

WASHINGTON, Oct. 29.—Secretary McAdoo last night declared to be "without foundation" the charge by Senator Lodge of Massachusetts that President Wilson had added a postscript to the Lusitania note informing Germany that "strict accountability" need not be taken seriously, which disappeared when Cabinet member threatened to resign. The Secretary's denial was made in a telegram to James M. Curley of Boston, to be read at a political rally.

Former Secretary Garrison declined tonight to comment on Senator Lodge's speech or the telegram of Mr. Breckinridge.

Mr. Garrison asked whether Mr. Breckinridge had denied the statement attributed to him, but declined to discuss the matter further.

"I am not being interviewed on any subject," he said. "I have no statement of any kind to make."

REAFFIRMED BY BAILEY.

[BY A. P. NIGHT WIRE.]

BOSTON, Oct. 29.—A reaffirmation of the truth of his statement that Henry Breckinridge, former assistant Secretary of War, had told him that President Wilson had eliminated a postscript from the second Lusitania note after several members of his Cabinet threatened to resign if it were included, was made today by Dr. Charles H. Bailey, a professor at the Tufts Medical school.

Dr. Bailey was quoted last night in a letter read at a political meeting in Somerville by Senator Lodge as having had a conversation with Mr. Breckinridge on a train from San Francisco, last July, in which the former assistant Secretary of War made the alleged assertion regarding the postscript.

According to a statement issued by the Republican State Committee, Dr. Bailey replied tonight to an inquiry he has received from the Philadelphia Public Ledger that his letter as read by Senator Lodge was "in fair and not at all exaggerated" story of his conversation with Breckinridge.

COMMITTEE'S STATEMENT.

The committee's statement added:

"Dr. Bailey said in his reply that he expected there would be denials all around, but that he affirmed the truth of his letter and called attention to the fact that Breckinridge had made no denial of the most important feature of the letter, which said that President Wilson, without the knowledge of any member of his Cabinet except Secretary Bryan, had added a postcript to the Lusitania note saying that the German government was not to put too serious an interpretation on the words 'omit no word or act.'

"Dr. Bailey was introduced to Breckinridge on the train. He had never seen the gentleman before, he said, but finding they were occupying compartments in the same sleeping car, naturally conversed considerably with him on the way East. His talk on politics did not occur until the second day after they left San Francisco after an acquaintance of about thirty-six hours."

Senator Lodge said tonight that if he had anything further to say on the subject he would do so at an address in Fitchburg tomorrow night.

AGAIN HEARD FROM.

[BY A. P. NIGHT WIRE.]

SAN FRANCISCO, Oct. 29.—The San Francisco Examiner received today a telegram from Henry Breckinridge stating that he had sent a telegram to Dr. Charles H. Bailey declaring that "your letter to Grafton Cushing is a jumble of false statements."

Mr. Breckinridge's telegram to the Examiner was sent from San Jose.

Efforts to locate Mr. Breckinridge were unsuccessful. It was reported that he was motoring to Del Monte, but at a late hour tonight he could not be found there.

HISTORIC CHAPEL HAS CELEBRATION.

[BY A. P. NIGHT WIRE.]

NEW YORK, Oct. 29.—St. Paul's chapel in lower Broadway, in one of the busiest parts of New York, where George Washington worshipped, began its one hundred and fiftieth anniversary celebration today. A service arranged for tomorrow, it was announced, will be attended by a representative of the President of the United States, the Governor of New York and the Mayor of the city, as well as members of historical societies and other bodies.

The edifice has been elaborately decorated for the celebration, which will last through the present week. The pew which Washington occupied is draped with four large American flags and bears the Washington family coat of arms.

SOCIALIST NOMINEE ATTACKS ARMY BILL.

[BY A. P. NIGHT WIRE.]

OKLAHOMA CITY, Oct. 29.—Allan L. Benson, Socialist candidate for President, in an address here today, continued his attacks on the Hay-Chamberlain army reorganization bill and sent a telegram to President Wilson at Long Beach, requesting him to make a statement "of the reasons that caused you to sign a bill containing a draft clause."

Try Murine Remedy.

For Red, Weak, Watery Eyes, Granulated Eyelids.

Last-minute Service

is not always satisfactory. Telephone your Sunday ads. to The Times Friday or early Saturday.

$50.00 REWARD

For any tooth I cannot extract painlessly. I specialize on painless extracting with Vitalized Air, eliminating the distressing after pains and poisoning resulting from the use of drugs. Lost teeth replaced by my new restoration method without the use of unsightly gold crowns; sanitary, natural in appearance and more permanent than the so-called "bridge work."

Dr. T. W. Young, Southwest Corner 7th and Broadway.

THE WEATHER ELSEWHERE.

Upper Wisconsin and Michigan Already Blanketed with Snow.

[BY DIRECT WIRE—EXCLUSIVE DISPATCH.]

CHICAGO BUREAU OF THE TIMES, Oct. 29.—Chicago today enjoyed the temperature of Los Angeles. The maximum of 66 deg. dropped to 58 deg. tonight, but the day was cloudy and threatening. Eastern States, excepting New York, were warmer, but the Middle West showed little change from yesterday. Iowa, Michigan and Wisconsin had heavy rains. Minnesota and Upper Wisconsin and Michigan are already blanketed with snow, which probably will remain all winter.

Temperatures elsewhere, as officially reported by the United States Weather Bureau, were as follows:

Station—	Max.	Min.
Abilene, Tex.	86	..
Boise, Idaho	58	..
Bonita, Cal.	..	51
Boston, Mass.	62	..
Buffalo, N. Y.	64	..
Calgary, Alberta	50	..
Corona, Cal.	..	43
Denver, Colo.	64	..
Des Moines, Iowa	54	..
Dodge City, Kan.	82	..
Duluth, Minn.	38	..
Durango, Colo.	62	..
Escondido, Colo.	..	50
Eureka, Cal.	40	40
Flagstaff, Ariz.	62	28
Fresno, Cal.	66	42
Galveston, Tex.	78	..
Havre, Mont.	56	..
Helena, Mont.	52	..
Huron, S. D.	52	..
Independence, Cal.	68	38
Jacksonville, Fla.	68	..
Kansas City, Mo.	62	..
Knoxville, Tenn.	70	..
Los Angeles, Cal.	64	49
Memphis, Tenn.	76	..
Modena, Utah	62	..
Montreal, Quebec	56	..
Moorhead, Minn.	48	..
Mt. Wilson, Cal.	..	49
New Orleans, La.	80	..
New York, N. Y.	58	..
North Head, Wash.	48	..
North Platte, Neb.	60	..
Oklahoma City, Okla.	76	..
Omaha, Neb.	56	..
Pasadena, Cal.	..	46
Phoenix, Ariz.	84	46
Pittsburgh, Pa.	70	..
Pomona, Cal.	..	50
Portland, Or.	56	..
Rapid City, S. D.	56	42
Red Bluff, Cal.	66	38
Redlands, Cal.	..	28
Reno, Nev.	64	44
Riverside, Cal.	..	..
Roseburg, Or.	58	..
Roswell, N. M.	76	..
St. Louis, Mo.	76	..
St. Paul, Minn.	40	..
Sacramento, Cal.	64	..
Salt Lake City, Utah	60	..
Santa Barbara, Cal.	..	36
San Bernardino, Cal.	..	39
San Diego, Cal.	62	54
San Fernando, Cal.	..	38
San Francisco, Cal.	60	48
San Luis Obispo, Cal.	70	48
Seattle, Wash.	48	..
Sheridan, Wyo.	56	..
Spokane, Wash.	50	..
Swift Current, Sask.	52	..
Tampa, Fla.	82	..
Tonopah, Nev.	56	36
Tustin, Cal.	..	48
Washington, D. C.	68	..
Williston, N. D.	58	..
Winnemucca, Nev.	60	20
Winnipeg, Man.	38	..
Yuma, Ariz.	84	52

ESCAPES INFIRMARY.

Ohio Woman Says She has Been Held Prisoner Ten Months.

[BY A. P. NIGHT WIRE.]

YOUNGSTOWN (O.) Oct. 29.—After being confined in the basement of an infirmary here ten months, her eyesight practically gone, her body emaciated, her mind almost wrecked, and dressed in male clothing, Miss Marie Higgins, aged 27, yesterday escaped and told her story. The young woman had not seen daylight since December 28, she said. Joe Serak, an inmate of the infirmary, is now under arrest, following her revelations.

Miss Higgins went to the infirmary last December because of illness and in a short time disappeared and it was supposed she had escaped. Nothing had been heard from her since.

Yesterday she said she groped about her small prison and, finding a door ajar, made her way to one of the corridors, where she was discovered.

She said Serak had given her only scraps of food. County authorities have began an investigation of Serak's alleged part in the affair and also conditions at the infirmary.

BOOT FOR "DIVINE HEALERS."

Canada to Deport Schroeder and Schlatter as Vagrants.

[BY A. P. NIGHT WIRE.]

NEW YORK, Oct. 29.—The United States District Attorney's office in this city has received a telegram from the American Consul at Toronto announcing that the Rev. Francis Schlatter and the Rev. August Schroeder, an associate, both of whom call themselves "divine healers," had been arrested there and were held for deportation to this country as vagrants.

PACIFIC FLAGSHIP NEARING SAN DIEGO.

[BY A. P. NIGHT WIRE.]

SAN DIEGO, Oct. 29.—The cruiser San Diego, flagship of the Pacific fleet, with Admiral W. B. Caperton on board, is enroute to this port from Central American and Mexican waters, according to radio advices received today. The warship, which has been absent for nearly two months, has been doing survey work in Fonseca Bay, the site of the proposed naval base.

The San Diego stopped off Cape San Lucas, at the extreme tip of Lower California, today, according to the wireless report, and is due here Wednesday.

BOBRICK'S CLOUDY AMMONIA

Hair Brushes and Combs

Can be cleaned perfectly and quickly with a solution of one teaspoonful to a half basin of water.

AT YOUR GROCER

Italy Prosperous.

(Continued from Second Page.)

gain, which the government itself has shared by a tax on war profit. The Anglophobe elements in Italian public life have made the utmost use of this folly or laxity in relation more particularly to the consequent dearness of coal in Italy. They have carried on an amazingly effective campaign, in which this inconvenience, which is due entirely to our British slackness with the individual profiteer, is represented as if it were the deliberate greed of the British state. This certainly contributed very much to fortify Italy's disinclination to slam the door on the German connections.

I did my best to make it clear to my two friends, that so far from England exploiting Italy, I myself suffered in exactly the same way as any Italian, through the extraordinary liberties of our shipping interest. "I pay as well as you do," I said. "The shippers' blockade of Great Britain is more effective than the submarines. My food, my coal, my petrol are all restricted in the sacred name of private property. You see, capital in England has hitherto been not an exploitation, but a hold-up. We are learning differently now. And, anyhow, Mr. Runciman has been here, and given Italy assurances."

TRAIN TO MODANE.

In the train to Modane this old story recurred again. It is imperative that readers should understand clearly how thoroughly these little matters have been worked by the enemy.

Some slight civilities led to a conversation that revealed the Italian lady in the corner as an Irishwoman married to an Italian, and also brought out the latent English of a very charming elderly lady opposite to her. She had heard a speech, a wonderful speech, from a railway train, by "the Lord Runciman." He had said the most beautiful things about Italy.

I did my best to echo those beautiful things.

Then the Irishwoman remarked that Mr. Runciman had not satisfied everybody. She and her husband had met a minister—I found afterwards he was one of the members of the late Giolotti government—who had been talking very loudly and scornfully of the bargain Italy was making with England. I assured her that the desire of England was simply to give Italy all that she needed.

"But," said the husband casually, "Mr. Runciman is a shipowner."

I explained that he was nothing of the sort. It was true that he came of a shipowning family—and perhaps inherited a slight tendency to see things from a shipowning point of view—but in England we did not suspect a man on such a score as that.

"In Italy I think we should," said the husband of the Irish lady. (You see how little they miss.)

STREAM OF DISCUSSION.

This little stream of discussion is a necessary part of my impression of Italy at war. The two western allies, and Great Britain in particular, have to remember Italy's economic needs, and to prepare to rescue them from the blind exploitation of private profit. They have to remember those needs, too, because if they are left out of the picture, then it becomes impossible to understand the full measure of the risk Italy has faced in undertaking this war for an idea. With a Latin lucidity she has counted every risk and with a Latin idealism she has taken her place by the side of those who fight for a liberal civilization against a Byzantine imperialism.

As I came out of the brightly-lighted Galleria Vittorio Emanuele into the darkened Piazza del Duomo I stopped under the arcade and stood looking up at the shadowy darknesses of that great pinnacled barn, that marble bride cake, which is, I suppose, the last southward fortress of the Franco-English Gothic.

"It was here," said my host, "that we burned the German stuff."

"What German stuff?"

"Pianos and all sorts of things. From the shops. It is possible, you know, to buy things too cheaply—and give too much for the cheapness."

Cause of Sick Headache.

Sick headache usually results from a disordered stomach and is aggravated by constipation. Take Chamberlain's Tablets. They will correct these disorders, giving complete relief. Obtainable everywhere.—[Advertisement.

What is Home Without an Heir!

This is a subject that has a place in all minds in all times.

And it naturally directs thought as to the comfort of the mother during that wonderful period of expectancy. Mothers who know recommend "Mother's Friend." It is an external remedy for the stretching muscles, enables them to expand without undue strain, assists the organs to crowd against nerves, to pull at ligaments to thus avoid pain. Thus restful days and nights are experienced, morning sickness, headache, apprehension and other distresses are among the various things which wonderful relate they entirely escaped by using "Mother's Friend." And by its effect upon the muscles the form is retained and they return to their natural, supple contour after baby is born.

Get a bottle of this invaluable aid to expectant mothers. Any druggist will supply you. It is harmless but wonderfully effective.

Write to Bradfield Regulator Co., 418 Lamar Bldg., Atlanta, Ga., for a specially written guide book for women interested in the subject of maternity. It will prove an inspiration. It contains information that every woman should know all about." Write today.

Strength Organization Service

Savings Accounts of One Dollar or more earn Four Per Cent. Interest, Compounded Semi-annually.

THESE three essentials are conspicuous in the Los Angeles Trust and Savings Bank: (1) Strength of resources and management, which command confidence; (2) a complete, efficient and vigorous organization, which assures the ability to serve patrons well; and (3) that spirit of service which seeks to give patrons the most rather than the fewest facilities.

You are cordially invited to consult an officer of this institution regarding your Banking and Trust matters.

Branch at Second and Spring Streets — The Bank for Everybody — LOS ANGELES TRUST AND SAVINGS BANK — 6TH and Spring Sts. — Branch at Pico St. and Grand Ave.

CAPITAL $1,500,000. (SAVINGS—COMMERCIAL—TRUST.) SURPLUS, $1,500,000.

"Dollars and Sense"

The above caption is the title of a little skit lately given at the Orpheum. It presented much truth and some poetry—

People who possess both are now taking advantage of the specially low prices being made on EVERY PIANO and PLAYER in our store.

$495 The Autopiano

is the pre-arranged price of the Grand Prix de luxe model Autopiano. This superlative instrument can be procured only during this sale, and when our limited allotment is sold, it will never be offered for sale again. Terms to suit.

For many years we have been the sole agents for the justly celebrated

A. B. CHASE PIANOS

This week an opportunity is offered you to make quite a substantial saving. Such a chance and such a saving as may never come to you again. Every A. B. Chase piano and player-piano is included in this special offer.

Schumann Pianos

Lovers of this beautiful make of piano may now procure one at a very moderate price. We have a fine selection in walnut and mahogany. Those who have been waiting on account of *price* may now obtain one.

We Exhibit at the Big Flower Show
See our Display.

Bartlett Music Co.

231 South Broadway—Opposite City Hall

Blanchard Building—Next to Coulter's

Seaboard Construction Co.

Building Contractors

F3912. Main 4161.

808-9 Investment Bldg.

Let us figure your plans and provide funds for construction.

Stewart 321 West Third St. 3rd Floor $25 SUITS $14.75

BELL-ANS

Absolutely Removes Indigestion. One package proves it. 25c at all druggists

The Times Free Information Bureau
619 South Spring Street

THE TIMES FREE INFORMATION AND RESORT BUREAU is for the accommodation and benefit of persons seeking interesting routes of travel, desirable hotels and rest, recreation and recuperation at the seashore or in the mountains.

Particulars are furnished by competent attendants and by correspondence to the general public regarding rates and attractions of railroad and steamship lines, hotels and pleasure and health resorts. Photographs, descriptive circulars and transportation literature are kept on hand for inspection and distribution. Times readers can obtain here in a few minutes without the delay incident to writing for it, all the information necessary for a safe and enjoyable journey or vacation. This service is absolutely free. Literature may also be obtained at the New Times Building, Broadway at First street.

PERSONS CONTEMPLATING VISITING LOS ANGELES ARE PRIVILEGED TO HAVE THEIR MAIL ADDRESSED TO THE BUREAU.

ARLINGTON HOTEL
SANTA BARBARA

An absolutely Fireproof Hotel—All Outside Rooms, affording plenty of light and air—Headquarters for Tourists from all parts of the world. Private Lavatories in connection with all rooms. Ideal climate the year round. Automobile road is now perfect. 3½ hours' run Los Angeles to Santa Barbara. Unexcelled facilities for care of automobiles in hotel grounds.

E. P. DUNN, Lessee.

The Most Attractive and Sportiest Golf Links in California.

Hotel Virginia LONG BEACH

CLOSE TO THE RHYTHMIC SURF. Absolutely fireproof. American plan. Golf. Tennis. Bathing and many other diversions. Center of social events. Luxurious accommodations. Hospitable atmosphere. Spend the week-end. Write for folder. W. P. HESTLE, Mgr.

CATALINA

BANNING LINE Steamer "HERMOSA" (Permit for 144 passengers) makes daily trip. BANNING COMPANY, Agents, 104 Pacific Electric Bldg., Los Angeles. Phones: Home 10564; Sunset Main 36.

RADIUM SULPHUR SPRINGS

MELROSE AVENUE & GOWER STREET

Drink and bathe in the most radio-active natural curative mineral water. It purifies blood, keeps you young. HOT BATH treatments for Rheumatism, Colds, Poor Circulation, Sciatica, Diabetes, Stomach, Liver, Kidney, Bladder, Blood, Bright's, Nervous and Female Troubles. Doctor's advice free. West Sixth street car line. Phone 5-7104.

MT. LOWE $1.50

Every day during October. Return limit seven days. Special low rates at Ye Alpine Tavern and cottages. Five trains daily from Sixth and Main. Get above the fog, where the sun is shining.

Los Angeles Hotels and Apartments

HOTEL ALVARADO

AMERICAN PLAN $2.50 Per Day Up. EUROPEAN PLAN $1.50 Per Day Up. High class service and courteous treatment. Special inducements for families, or two occupying one room. Quiet residence district. Westlake Park. Six minutes to Broadway. Good car service. Look at the Alvarado before you locate. Street car or taxi direct from the station. W. B. CORWIN, Proprietor.

Million-Dollar Popular-Priced
NEW ROSSLYN HOTEL

HART BROS., PROPS. $1 PER DAY UP. 200 ROOMS. LARGEST HOTEL ON COAST. 100 Rooms, $1.00—200 Rooms $1.50—320 Rooms $2.00—480 Rooms $2.50 to $3.00

MEALS 25 Cents

Best meals in the world—Fifth and Main Sts.

Steamships

THE ADMIRAL LINE

PUGET SOUND—ALASKA—CALIFORNIA STEAMSHIPS

YALE & HARVARD

521—Passenger License—521

For San Francisco — OCTOBER 20TH AND 31ST — $6.55 one way—$14 round trip.

SAILS — Berth and Meals Included

For San Diego — Every Thursday and Saturday — $2.50 one way—$4 round trip.

Direct connections at San Francisco with Steamship "Admiral Dewey" and "Admiral Schley" for Seattle, Tacoma, all Puget Sound and Alaskan Ports.

PACIFIC ALASKA NAVIGATION CO.

F2067. 611 SOUTH SPRING STREET. Bdwy. 2588.

STEAMSHIP ROSE CITY

SAILS SATURDAY, NOV. 4

SAN FRANCISCO and PORTLAND WITHOUT CHANGE

ALL RATES INCLUDE MEALS AND BERTH

Through Tickets to All Points in United States and Canada.

SAN FRANCISCO AND PORTLAND STEAMSHIP CO.

C. G. KRUEGER, Dist. Pas. Agt.

517 South Spring St. Home A3751—Main 1904

FREE BERTH AND MEALS

$8.35 First Class $5.00 Second Class — SAN FRANCISCO — $5.35 Sto.

$25.00 First Class $15.00 Second Class — SEATTLE-TACOMA — $15.35 Sto.

Leave LOS ANGELES 10:15 A.M. MONDAY AND THURSDAY. THE LARGEST SHIPS AND THE ONLY THROUGH SERVICE.

GOVERNOR—PRESIDENT—QUEEN

License 547. License 528. License 311.

$4.00 SAN DIEGO AND RETURN

DAYLIGHT EXCURSIONS—Sunday and Wednesday, 9:15 a.m.

THROUGH TICKETS TO ALL POINTS IN U. S., CANADA, ALASKA.

PACIFIC COAST STEAMSHIP CO.

624 SOUTH SPRING STREET.

115 W. Ocean Ave., Long Beach. 108 E. Colorado, Pasadena.

S. S. "COSTA RICA"

Fast STEEL Steamship sails Los Angeles, November 6, 1916, for Mexican and Central American Ports, including CORINTO and PUNTARENAS.

Passengers and Freight

Make reservations early. Permits required.

MARTIN COMMERCIAL CO.

642 Merchants Nat. Bk. Bldg. Home Phone F1577

American—Hawaiian

STEAMSHIP COMPANY

All sailings between U. S. Atlantic and U. S. Pacific ports are cancelled until further notice.

605 Merchants' Nat'l Bank Bldg. Phones: Home 60079, Main 8441.

City Restaurants

See Lora Jean on Hallowe'en

A WITCH ON SKATES DOING DANCING STUNTS AT THE

BRISTOL

ICE PALACE

4th and Spring

The Los Angeles Times carries the story of your goods, and presents your appeal to a vast army of readers who are able to buy advertised articles, and who, on account of believing in this paper, are predisposed in favor of its advertisers.

WARDEN OF PRISON COMMITS SUICIDE.

[BY A. P. NIGHT WIRE.]

SIOUX FALLS (S. D.) Oct. 29.—O. S. Swanson, warden of the South Dakota State Penitentiary, committed suicide in the prison office today by shooting himself with a revolver. It is believed failing health prompted the deed.

Warden Swanson was 71 years old and had served continuously since 1909, as well as intermittently before that date.

Don't wait for time to heal your skin—

"Oh I will get well anyhow!" you say? Perhaps you will—and perhaps it won't. Maybe it will get worse instead. And think of the discomfort and embarrassment it causes you even now.

Isn't it better to get rid of the trouble by using Resinol Ointment and Resinol Soap? Doctors have prescribed the Resinol treatment for over 20 years, so you need not hesitate to use it. *Resinol usually stops itching instantly.*

All druggists sell Resinol Ointment and Resinol Soap. For a free sample of each, write to Dept. 43-R, Resinol, Baltimore, Md. *You'd better try—*

Resinol for that skin trouble

DIGESTION WORTH HAVING

Good digestion is not appreciated until you lose it. Then you cannot afford to experiment on remedies. Strong medicines are hard on weak stomachs.

To be able to eat what you want and to digest it is a priceless blessing. If you have lost it do not be deceived by the claims of predigested foods and stomach tonics, so-called.

There is no tonic for the stomach that is not a tonic for every other part of the body. As the blood goes everywhere, an improvement in its condition quickly results in strengthening weak organs. Rich, red blood is absolutely necessary to digestion. If your stomach is weak and you are troubled with gas, sour risings in the throat, a feeling of pressure about the heart and palpitation, try the tonic treatment with Dr. Williams' Pink Pills.

So many dyspeptics have been helped by this simple treatment that every sufferer from stomach trouble should try it.

The Dr. Williams Medicine Co., Schenectady, N. Y., has issued a booklet "What to Eat and How to Eat" that should be in every home. It gives just the information that you want regarding your diet. The company will mail Dr. Williams' Pink Pills, postpaid, at fifty cents per box or your own druggist can supply you.

On Stamp.

WILSON TO DEVOTE WEEK TO CAMPAIGN

PREDICTIONS OF VICTORY ARE FORWARDED TO HIM.

Will Speak in Buffalo and New York Wednesday and Thursday and Saturday will Address New Jersey Citizens at Shadow Lawn. Japanese Ambassador to Call.

[BY A. P. NIGHT WIRE.]

LONG BRANCH (N. J.) Oct. 29.—President Wilson plans to devote his time this week to his campaign for re-election. A portfolio of letters and telegrams from various parts of the country, predicting victory for the Democratic ticket, was forwarded to Shadow Lawn today from the executive offices.

The President will make speeches in only three places before the election. He will visit Buffalo Wednesday and New York Thursday. Saturday he will address a gathering of New Jersey citizens here. He probably will go to Princeton election day to vote.

Arrangements have been made for the President to receive full election returns at Shadow Lawn. It is expected that he will receive the returns surrounded by members of his family.

Viscount Aimano Sato, the new Japanese Ambassador to the United States, will pay a formal call on the President tomorrow afternoon to present his credentials. He will be accompanied by members of his staff and will be introduced to the President by William Phillips, Assistant Secretary of State.

Later, the President will receive a committee from the National Association of Commissioners of Agriculture and tomorrow night he will have as his dinner guest Augustus Thomas, the playwright, who speaks at a meeting here tomorrow night in behalf of Mr. Wilson's candidacy. The President may occupy a box at the meeting.

CRISIS WITH MEXICO FORESEEN BY BACON.

[BY A. P. NIGHT WIRE.]

PHILADELPHIA, Oct. 29.—That the United States is facing a crisis with Mexico and that universal military service is the only solution of our preparedness problem was the declaration here yesterday of Robert S. Bacon of New York, former United States Ambassador to France, in addressing the 1800 delegates to the seventh annual Clinical Congress of Surgeons of North America. The congress was concluded with illustrated observations of medical military activities in the European war.

Mr. Bacon asserted that the whole truth about conditions in Mexico has not reached the American people.

"We give our sympathies to Belgium and Armenia, but right at our border is a situation quite as piteous as exists anywhere in Europe."

Military preparedness and Red Cross activities were also outlined by Maj.-Gen. Leonard Wood, U.S.A., and Dr. W. E. Hale of Los Angeles, chairman of the Council of Scientific Research.

WOMEN GIVE LARGELY TO HUGHES CAMPAIGN

[BY A. P. NIGHT WIRE.]

CHICAGO, Oct. 29.—A partial list of campaign contributions to the National Woman's Party, which is opposed to President Wilson, was made public at the headquarters of the party here today. Among the contributors were Mrs. O. H. P. Belmont, New York, $25,000; Mrs. Phoebe A. Hearst, $1000; Mrs. William Crocker, San Francisco, $1000; John Milholland, father of Inez Milholland Boissevain, New York, $5000.

PERJURER CHANGES HIS PLEA TO GUILTY.

[BY A. P. NIGHT WIRE.]

STOCKTON, Oct. 29.—Howard Zugg, indicted by the county grand jury of perjury following testimony he gave at the trial of H. Stahley Crane, convicted of the embezzlement of a client's funds, withdrew a plea of innocence and admitted his guilt yesterday. He will ask for probation tomorrow.

Zugg testified at the trial that he had been employed by Crane to shadow a man, whom he now states he did not know at that time. He said Crane paid him $200 for his services but now admits that he never received any pay from Crane for that purpose.

Opens Tuesday Oct. 31. Broadway Flower and House Beautiful Show. 237-39 South Broadway—Continues Until Nov. 6, inc. Music, Entertainment and Special Features Day and Night. Don't Miss it.

Opinion.

WANTS A WATER SYSTEMS UNION.

Officials Discuss the Imperial and Yuma Projects.

Predicts They'll be Linked; Action Expected Soon.

Reclamation Service Counsel Tells of Benefits.

That the Imperial Valley water project will be united with the Yuma reclamation work eventually and that a step in this direction may be expected soon is the import of statements made here yesterday by William Rufus King, chief counsel and commissioner of the United States Reclamation Service. He is at the Stowell.

Mr. King has just completed an inspection of the Imperial Valley, in company with Director and Chief Engineer Davis of the Reclamation Service, F. E. Weymouth, chief of construction, and L. M. Lawson, manager of the Yuma project. Their report as to the feasibility of such combination of water projects will probably be made to the Secretary of the Interior and published within the next ninety days.

"Taking the Imperial project with the Yuma project and consolidating along proper lines of co-operation the result could be nothing but beneficial to the residents of both districts," said Mr. King. "It is the consensus of opinion of the officials who inspected it that the Imperial Valley water project is the greatest private enterprise in existence.

"Unless, however, that project is united with the Yuma project and arangements made to connect the valley water supply with the Laguna Dam, it may eventually prove disastrous."

To connect the Imperial system with the Laguna Dam would necessitate the construction of about twenty-six miles of canal, according to Mr. King, but the cost would be small in comparison with the benefits derived.

Mr. King, who was formerly a justice of the Oregon Supreme Court, will leave this evening for Fresno.

SEEK TEN MILLIONS FOR JEW SUFFERERS.

[BY A. P. NIGHT WIRE.]

NEW YORK, Oct. 29.—What was said to be the largest charitable project ever undertaken was started here today, when it was announced that a campaign to raise $10,000,000 in 1917 for Jewish war sufferers in Europe had been begun by the Joint Distribution Committee. This will be in addition to $6,000,000, which already has been expended.

SHOPMEN GIVEN INCREASE.

[BY A. P. NIGHT WIRE.]

DENVER, Oct. 29.—Approximately 2300 shopmen of the Denver and Rio Grande Railway system were granted 1½ cents per hour increase in wages here yesterday, ending a series of conferences extending over a period of months. The eight-hour day prevails.

WOULD USE STORES TO FEED THE PEOPLE.

[BY ATLANTIC CABLE AND A. P.]

PETROGRAD, Oct. 29, 2 p.m. (via Lonon, Oct. 30, 12:05 a.m.)—The Minister of the Interior, H. Protopopoff, has applied to the military authorities, according to the Rech, for permission to draw upon the military stores for food supplies for the populations of Petrograd and Moscow.

The minister points out that in view of the important part played by these capitals in the conduct of the war it is essential that they shall not be allowed to suffer for want of provisions.

FUNSTON INFORMED OF NOGALES PLOT.

[BY A. P. NIGHT WIRE.]

SAN ANTONIO (Tex.) Oct. 29.—The arrest of alleged conspirators at Nogales, Ariz., yesterday was not a surprise to Maj.-Gen. Funston, who today declared he had known for some time of the plot to smuggle arms across the Mexican border. The general intimated that the army intelligence department was aware of the dealings in arms at Nogales and Tucson before the warning issued by Secretary of War Baker but it was not known that a gigantic scheme was being successfully operated until Department of Justice agents began their investigation.

According to the statement of Gen. Funston, it appears certain that persons at Tucson were supplying Yaqui Indians with guns in a manner that did not arouse suspicion for some time. One at a time the Yaquis would cross the line and obtaining employment in or about Tucson, would remain long enough to earn sufficient money to buy a gun and ammunition. Then they would return to Sonora, Mex. Extending over a period of many weeks, hundreds of Yaquis were equipped with modern firearms by this system.

GOLDSTONE ACTIVITY.

Interesting Discoveries are Made at Various Points.

[SPECIAL CORRESPONDENCE.]

GOLDSTONE (Cal.) Oct. 27.—The past week has been one of activity is several properties in Goldstone.

Dr. E. V. Ramsey made a strike in the "C" group west of the big Goldstone property this week which shows free gold.

The Paradise mine, southern Goldstone has 40,000 tons of ore blocked out which assays more than $12 a ton. This property is equipped with a gasoline hoist, 75-horsepower plant and 10 stamp mills.

The biggest development in the camp is in the United Goldstone property. Two shifts are at work in the Gold Ring and Dairy claims. Superintendent Branch reports two strikes which are said to assay $85.36 and $208.16. General Manager Greenwalt has several shifts at work sinking in the main shaft of the Goldstone Company.

A number of prominent mining men and engineers were out this week looking over various properties.

The Goldstone Mutual Mining Co. will begin operations next week in the Blanche and Elizabeth claims.

George Farrington, leaser in the Lucky Find had three tons of his low-grade run through the Custom mill, which gave a net return of $56.60 per ton.

Balkan War.

BULGARIAN THRONE SAYS RUMANIAN YOKE LIFTED.

[BY ATLANTIC CABLE AND A. P.]

LONDON, Oct. 29, 11:10 a.m.—According to a Reuter dispatch from Amsterdam, a Sofia telegram quotes from the speech from the throne opening the Bulgarian Parliament, as follows:

"Rumania, profiting by the embarrassments of Bulgaria, declared war in 1913, invaded in a wicked manner the territory of our kingdom and ravished rich and fertile Dobrudja. On August 27, 1916, she declared war upon the allied monarchy of Austria-Hungary and attacked our Danube towns at the same time and even before war was declared. Her troops indulged in atrocities and she began to extirpate the Bulgarian population from the territory ravished by her.

"This attack forced us to order our army to enter Rumania, repulse the unexpected attack, chastise Rumania for what she had done in 1913 and deliver from bondage our brothers in Dobrudja."

Divers.

GERMAN NAVAL ENERGY CENTERS ON SUBMARINES

[BY ATLANTIC CABLE AND DIRECT WIRE—EXCLUSIVE DISPATCH.]

LONDON, Oct. 29.—"Norwegian shipmasters who have come in to the east-coast ports tell exciting tales of the blockade," says the News of the World. "They say it is well known in Scandinavia that Germany, almost since the war began, has concentrated her shipbuilding resources on submarine construction.

"The Germans, in order more rapidly to man the new boats, work the vessels at sea with double crews—five officers and an experienced crew to work the boat, and another crew on board being put through a course of training.

"The imperial German naval ensign is flying daily off Norway from submarines, attended frequently by Zeppelins, and, while the Norwegian merchant marine is suffering, the Germans are more eager to destroy traffic from Britain to Russia."

A Reuters dispatch from Ymuiden, Holland, today says the Dutch steamer Hector has arrived there with the captain and ten of the crew of the Norwegian steamer Regina, captured and set on fire by the German submarine U-34 when bound from Norway to England.

Two members of the crew were lost, the dispatch says, but the others were rescued by the submarine, which transferred them to the Hector.

A Reuters dispatch from Athens says a German submarine has sunk the steamer Angelike, which was carrying Greek volunteers to join the Venizelos cause at Salonikl.

Lloyd's today announced the loss of the Danish steamer Rit of 105 tons and the Russian schooner Ingersoll of 259 tons.

At Verdun.

FRENCH CAPTURE OF VAUX ONLY MATTER OF HOURS.

[BY ATLANTIC CABLE AND A. P.]

FLEURY (devant Douaumont) Friday, Oct. 27 (via Chantilly, Oct. 28, from a staff correspondent of the Associated Press.)—Vaux, which is the only strong point remaining in the hands of the Germans in the immediate vicinity of Verdun, is threatened hourly with capture. While the correspondent of the Associated Press was observing from a near-by ridge before dawn for an approach which was only possible at night, some French advance scouts moved close to the precincts of the fort to reconnoiter.

Vaux is dominated by the French artillery and the guns unceasingly batter it. Every effort at counter-attack that the Germans have made has been checked easily, although some of them have been attempted in heavy force.

How complete was the victory of Tuesday, October 24, may be gathered from the capture by the French of ten unwounded German battalion commanders of the Seventh Prussian Grenadiers, 108 other officers, 500 noncommissioned officers, 4500 men and more than 100 machine guns.

Scientific.

GIRL HAS FIVE PERSONALITIES.

Experiments Lead to Epoch-making Discoveries.

Remarkable Psychic Research Results are Published.

New Method of Determning Activities of Brain.

[BY DIRECT WIRE—EXCLUSIVE DISPATCH.]

NEW YORK BUREAU OF THE TIMES, Oct. 29.—Details of a remarkable case of multiple personality which psychologists call epoch-making have been made public by the American Society for Psychical Research in a three-volume report just published. The case was that of a girl who manifested five different personalities but was completely cured in about four years.

The society's report asserts that the scientific knowledge gained from experiments with this case is of great practical value and may have a marked effect on the future methods of treatment of persons diagnosed as incurably insane. The experiments are declared the most important made by any society for psychical research.

A striking feature of the case from a scientific point of view is that it marks the discovery of a new method of getting at what is going on in the brain of victims of dual personality, even when the external evidences of such phenomena are slight. The society has accomplished this by employing the aid of psychics who are not allowed to see or know anything about the subject of the experiment. The result is said to have thrown new light on phenomena which have long perplexed all scientific students.

STARTS IN INJURY.

The girl, Doris, the subject of the society's report, was thrown to the floor by her drunken father when she was 3 years, 6 months old. Soon after her dual personalities began to manifest themselves. Her mother did not understand her, but gradually learned she was subject to strange and inexplicable changes of character and conduct. It was after her mother's death, when Doris was 17, however, that the five personalities controlling her became strongly manifest.

To protect the girl from her father's brutality, Dr. Walter F. Prince, a clergyman, adopted her. Realizing that her case presented an unusual psychological problem he made a study of her and subsequently brought her to the attention of Dr. James H. Hyslop of the American Society for Psychical Research.

By this time names were given the three principal personalities controlling the girl which had become strongly manifest. They were called Margaret, Sleeping Margaret and Sick Doris. Sleeping Margaret was all her name implied and when she was dormant the girl could scarcely be aroused from her heavy slumbers. When Sick Doris was supreme the girl became seemingly partly paralyzed, weak, ill and possessed of a melancholy disposition. Her actions and manners were those of a small child.

CLAIRVOYANT IS AID.

Doris was brought East from Dr. Prince's home in California for Dr. Hyslop to conduct experiments upon, with the aid of a clairvoyant. The psychic, Mrs. Chenoweth, was not allowed to see her at any time. During the experiments the girl was always seated behind the medium, who was usually in trance. Information from the different personalities was transmitted to Dr. Hyslop through the medium by means of automatic writing.

The first important facts obtained in this manner were incidents in the girl's life which purported to be related by her dead mother. Then another personality, which declared that it controlled the girl's automatic writing, related incidents of her life which Dr. Hyslop later verified as having occurred in California.

Next came communications from "Dr. Richard Hodgson." He compared Doris's case with that of the celebrated Miss Beauchamp, studied by Dr. Morton Prince in Boston and discussed in his book, "The Dissociation of a Personality." "Dr. Hodgson" declared, however, that Doris's case was much more important and interesting than anything Dr. Morton Prince had ever seen.

PERSONALITY GIVES NAMES.

Another personality gave names to the other two personalities controlling Doris. Margaret, this personality said, was a spirit, but Sleeping Margaret was the subconscious manifestation of the girl's own self. Sick Doris was said to be an independent personality.

It was only after considerable difficulty that Mrs. Chenoweth was able to get a "confession" from Margaret herself. This personality finally related a number of incidents which had occurred between the girl's fifth and twentieth years.

FRANCE ANXIOUS TO PROMOTE TRADE.

[BY A. P. NIGHT WIRE.]

NEW YORK, Oct. 29.—Business interests of France are anxious to do everything in their power to promote trade relations with the United States, according to a report made by members of the American Industrial Commission, who arrived here today on the steamship Philadelphia from Liverpool, following a two-months' visit to France.

The commission was organized under the auspices of the American Manufacturers' Export Association, to return the visit of a like commission of French interests made to the United States last winter.

According to E. V. Douglass, the secretary, the party was treated with every courtesy while in France. At Paris the military attache of the American Embassy was assigned to accompany them in full uniform.

"We talked with David Lloyd George in Paris and were given a cordial invitation by him to extend our visit to England," said Mr. Douglass. "In talking with us of trade and commercial matters to follow the war, he stated that it is not planned that Germany shall be put entirely out of the running by the war—that she will have to be considered and dealt with in a commercial way after peace is declared."

A full report of the commission's visit will be made later.

Get in Ahead.

Telephone your Sunday Ads to The Times Friday or early Saturday.

OFFICER IS STABBED.

Receives Three Wounds from Mexican's Knife.

In an effort to free three Mexicans who had been arrested by Police Sergeant A. G. Graham late last night, at Bellevue and New High streets, a fourth Mexican, believed to be Francisco Diaz, stabbed the police officer three times in the right side. Following the assault the officer drew his revolver and beat the Mexican to the sidewalk.

Rushed to the Receiving Hospital, Sergt. Graham was treated by Police Surgeon Kane and, according to the surgeon, is not in a serious condition, the knife not having passed below the ribs. Diaz, who was treated at the same time, may have a fracture of the skull.

EUROPEAN ENVOYS GO TO WASHINGTON.

[BY A. P. NIGHT WIRE.]

SAN ANTONIO (Tex.) Oct. 29.—Two European ministers to Mexico passed through San Antonio today en route from Mexico City to Washington on missions which they refused to discuss in any way. They were not traveling together.

Count Kalman Kania Volkanya, Austro-Hungarian envoy, was the first to arrive. He said his mission was a secret one, but added that it would take him to Washington, where his government now has no Ambassador, and that he would be in this country about a month.

Count Kania was followed here by Nobel von Vicaga, Bulgarian Minister to Mexico, who said he was on both official and private business. He was asked regarding a rumor here that he was carrying a message from Gen. Carranza to the Mexican representatives in the border relations conference.

Both diplomats refused to discuss conditions below the Rio Grande.

"It would be ungracious for me to talk about misfortunes of a country and people, when that country and people are so well represented by able men to look after their affairs," declared the Bulgarian envoy. "Gen. Carranza is doing great things for Mexico."

PLAY TO TIE IN FOOTBALL GAME.

A regular football battle was staged out at Fiesta Park yesterday afternoon between an eleven representing the Young Men's Institute and one composed of former Santa Clara students. The game ended in an 0 to 0 tie.

Most of the time the ball was near the center of the field with neither team able to make any decided forward progress with the ball. The fumbling was far between. Both elevens were anxious to play a return game last night. Just what they will say this morning, when the stiff muscles begin to hurt, is not known.

Among the important personages who appeared on the field was Edmund Lowe, leading man at the Morosco Theater. Lowe played in the third quarter. Jack D'Aule and Rheinschild acted as coaches of the two teams.

The game itself was a benefit for the sick and disabled members of the Y.M.I. The line-ups:

Y.M.I.		Santa Clara.
Delaney (C.)	L.E.	J. Sullivan
Greenbaum	L.T.	Bellolo
Egan	L.G.	Barry
Blewett	C.	Escalier
McCarthy	R.G.	Tilaris
Grockner	R.T.	Grockner
Hartnett	R.E.	H. Sullivan
Berg	Q.	Caldwell (C.)
Cronin	L.H.	Roberts
Carillo	R.H.	Hayes, Lowe
Reed	F.	Fogarty

Referee, Jerry Abbott; umpire, Brodell; field judge, Fritsch; head linesman, Wells.

SAN DIEGO HOLDS BENEFIT BALL GAME.

[BY DIRECT WIRE—EXCLUSIVE DISPATCH.]

SAN DIEGO, Oct. 29.—One of the largest crowds that ever witnessed a semi-pro game at Athletic Park turned out to see the double-header benefit for Art Day's family, the Los Angeles and San Diego ball player who was killed recently at La Jolla. There were 461 tickets sold at the gate besides quite a number that were sold by the players and fans during the past week. The first game was won by Hull's San Diegans by a 3-to-0 score from the Hippodromes, and the second resulted in a 2-to-2 tie, eleven innings. Between the Golden Hill Playgrounders and the P. M. Dairy. Jack Killeen of Des Moines allowed the Hipps but four hits in the first contest and the second was a pitchers' battle between Clyde Randall and Lefty Martin.

Mexico.

PLOT AGAINST CALLES FAILS

Dynamite Put on Track Which Special Passed

Carranza Placing Men Along Southern Pacific.

Villistas Again Sighted on Mexican Central.

[BY A. P. NIGHT WIRE.]

NACO (Ariz.) Oct. 29.—[illegible] ing up the wreck on the Southern Pacific of Mexico Railway, which occurred near Del Rio, [illegible] days ago, it was found that a mite had been placed under the track with what is believed was the intention of blowing up the special train bearing Gen. P. Elias, until recently military commander of Sonora. The charge exploded under the heavy train which followed it.

Reports brought here say that Carranza government is placing soldiers at different points along Southern Pacific Mexico from at Cananea. There are rumors that revolutionary forces gathering in the mountainous of Sonora.

MEXICAN CENTRAL RAID.

[BY A. P. NIGHT WIRE.]

CHIHUAHUA CITY (Mex.) Oct. 29.—A small force of bandits believed to be operating as a part of Villa's scouting forces was reported in the Saux,' about 200 miles north of Juarez on the Mexican Central road yesterday, a report by Trevino by Col. Reyes, commanding the Carrera[illegible] there, stated.

This was the first time that bandits have been sighted on the Mexican Central Railroad [illegible] bandits having confined their operations to the country along the Mexico Northwestern Railroad and Chihuahua City. Santa [illegible] twenty miles north of the capital.

Reports from the [illegible] Villa is moving toward Casas Grandes and had passed through Santa Gertrudis Ranch, [illegible] Rosalia.

FRENCH SAYS INVASION OF BRITAIN POSSIBLE

[BY ATLANTIC CABLE AND A. P.]

LONDON, Oct. 29, 11:35 p.m.—Field Marshal Viscount French, commander-in-chief of the forces of the United Kingdom, [illegible] the volunteers at Derby said that an invasion of the British Isles was not a mere supposition but a possibility. This they must be prepared to meet.

VILLAGE REPORTED TAKEN BY U[illegible]

[BY A. P. NIGHT WIRE.]

EL PASO (Tex.) Oct. 29.—[illegible] was received by United States government agents tonight that Rosalia, Chihuahua, and Santa Barbara, Chihuahua, had been taken by the Villa forces. The report stated in Juarez and it was given credence by army officials here. Carranza soldiers at Guadalupe, thirty-two miles east of Juarez, on the border reported to have [illegible] crossed to the American side because they were paid $1.50 currency instead of [illegible]

TO PLAY BILLIARDS.

An 18-2 balkline billiard tournament will open tonight at eight of the best [illegible] in this city at the Broadway, Polytechnic, Fourth and Spring [illegible] Some excellent matches are [illegible] Tonight Boff and Robinson [illegible] The schedule for the [illegible] the week is as follows: [illegible] House and Sandobal; Tuesday, Loveland and Woodward; Wednesday, Boff and Sandobal; Friday, Robinson and Richards. As [illegible] ments held at the Broadway [illegible] match games will be played either Saturday or Sunday.

Coach Joe Wright, [illegible] Argonaut Rowing Club of [illegible] has taken charge of the [illegible] of Pennsylvania [illegible] and expects to make a [illegible] ing with the Red and Blue men as a result of his [illegible] perience.

New York public schools are forming walking clubs.

Objector.

SOCIALIST IN REICHSTAG SCORES WAR CONTINUANCE

[BY ATLANTIC CABLE AND A. P.]

THE HAGUE, Oct. 29 (via London, Oct. 30, 2:49 a.m.)—Eduard Bernstein, Socialist, delivered a speech in the Reichstag last Friday after Count von Roedern, Secretary of the Imperial Treasury, had submitted to the Chamber the new war credit bill for 12,000,000,000 marks. The speech was a strong indictment of those in Germany who, in Herr Bernstein's view, were reported for the continuation of the war.

Herr Bernstein, who was repeatedly interrupted and called to order by Dr. Hermann S. Paache, Vice-President of the Reichstag, said, according to the report of the proceedings printed by the Vorwaerts, that he knew of numerous instances, although Count von Roedern had stated to the contrary, of severe pressure being exerted in many quarters with the object of obtaining money for the war loan. The speaker said the public institutions, whose financial stability was most seriously endangered by their subscriptions and that the interest on the loan, although only 5 per cent., did not remove the fact that the rates of private interest are enormously higher.

The Vorwaerts, says the speaker, then attacked the government's attempts to secure a separate peace with Russia, declaring that such attempts, in his view, were both dishonorable and fruitless.

"Germany," Herr Bernstein is quoted as having said, "should declare her readiness [illegible] as a preliminary to European Congress [illegible] range a peace based on democratic rights of all [illegible]

Herr Bernstein declared according to the Vorwaerts great masses of all [illegible] no clashing of interests [illegible] it is only the [illegible] minority which have [illegible] ences. To expect that the [illegible] of open towns would [illegible] to make peace, was a [illegible] conception of the [illegible] ogy, he said.

Herr Bernstein also [illegible] the "imperialistic aims [illegible] pansion of power, [illegible] for the exploitation of [illegible] nationalistic arrogance [illegible] ism with obsolete [illegible] which he said blocked the [illegible] peace and liberation from [illegible] essential. Interruptions frequent during this [illegible] speech.

"We refuse further [illegible] for a policy we recognize [illegible] cious," Herr Bernstein [illegible] "We demand its abandonment [illegible] the substitution of a [illegible] cratic foreign policy."

Why not the best?

If going East, the [illegible] SOUTH. No change of [illegible] through sleeping car [illegible] nights out to New York [illegible] leans, Montgomery, Atlanta, [illegible] along the beautiful line of the Virginias. Excellent [illegible] tion. Personally conducted [illegible] rate trip. And costs [illegible] Agent, 600 South Spring [illegible]

MONDAY MORNIN[illegible]

Arizona.

MUNICIPAL FA[illegible] GIVEN QUIETU[illegible]

Phoenix Voters Disapp[illegible] the Proposition.

Man Drops Dead Speaking [illegible] City Lighting Plant.

Aged Woman and Daugh[illegible] on Long Pedestrian Trip

[SPECIAL CORRESPONDENCE.]

PHOENIX (Ariz.) Oct. 25.—[illegible] nicipal ownership went down with a bang at yesterday's election. No single word gave the opposition more than a 2 to 1 vote. Out of the total vote of 1273, 931 registered in the negative and only 342 in support of the proposition. This followed a campaign that has been both long and bitter. The vote was expected large, considering the fact that [illegible] 1500 taxpayers were qualified. The proposition covered the electric lighting and gas service of the city, and was directed especially against the Pacific Gas and Electric Company, which now controls local distribution. It was urged by the proponents that municipal ownership of the lighting system would be more profitable as the city's present ownership of the water system. A plan was for the issuance of $[illegible],000 in bonds, though it was admitted that this sum would be inadequate. The advocates of municipal ownership insist that they are convinced that a majority of the taxpayers are with them and announce their intention of starting another campaign in the near future.

A rather remarkable experience delayed for several hours the arrival in Phoenix of the Sells-Floto circus. On the way from Yuma one of the wagons caught fire and had to be hurled from the flat car, containing much of the stationery of the circus, including rolls of tickets and the loss was a serious one.

DROPS DEAD SPEAKING.

T. D. Shamhart, aged 54, dropped dead on the rostrum of the City Hall plaza while making an address in favor of municipal ownership of the electric light and gas plant. He had been speaking vigorously when he suddenly collapsed. His heart had ceased to beat by the time a physician in the audience had hurried to his side. He was a practicing attorney of six years' local residence and was candidate for the Democratic nomination for Superior judge two years ago. He had served two terms as county judge of Jasper county, Ohio.

WOMEN ON FOOT TOUR.

Mrs. Margaret Joy, aged 70, and two daughters, Mrs. Elizabeth Joy Howell and Miss Ethel Joy, have arrived in Phoenix in the course of a pedestrian trip from Los Angeles to Albany, N. Y. They will remain here a week. They have thought to do religious work in a novel way, carrying tracts and Bible texts and spreading the gospel as they trudge. Only twice have they been compelled to sleep out of doors, and the trip thus far has been without untoward incident. They average fifteen miles a day, the mother standing the [illegible] apparently as well as the younger women.

SUNDAY-SCHOOL SESSION.

In session in Phoenix has been the Arizona Sunday-school Association, with 140 delegates present, representing 10,000 members in all parts of the State. One of the principal speakers was Dr. H. A. Dowling of Los Angeles. Present also were Mrs. Juey J. Bassford, another California worker, and Dr. Charles A. Oliver of Pennsylvania, a specialist on the training of teachers in religious work.

DELAY APPOINTMENT.

No appointment till after election is expected to the post of Register of the Phoenix Land Office, vacated by the death of Thomas A. Wedding. It is understood that the fight for the place among a dozen deserving Democrats has become too bitter for the welfare of Senator Ashurst and Congressman Hayden, now seeking re-election. Today a new candidate appeared, Ed L. Shaw, a prominent Democratic politician, active after the job of Register, announced his retirement in favor of his wife. Mrs. Shaw states that she will do her best to land the place and she has started out with vigor to secure it.

Maricopa county has won [illegible] county prize for agricultural display at the El Paso Soil Products Exposition. The exhibit was sent from Phoenix in charge of Secretary Harry Welch of the local Chamber of Commerce.

Wednesday in Los Angeles will occur the marriage of Miss Marjories Milnes, daughter of Editor J. W. Milnes of the Prescott Journal-Miner, to Lyle Abbott, city editor of the Phoenix Republican. The honeymoon will be spent at Del Monte.

Word has been received of the quiet wedding in New York of Isaac Diamond, one of the principal owners of the Boston Store in Phoenix, to Mrs. G. B. Goldberg of New York. The couple are on a bridal tour that will end in Phoenix within a week.

Robert W. Halpin, aged 14, a student in the junior department of the Normal School at Tempe, was drowned Saturday in a whirlpool hole in Salt River, north of Tempe. His parents live in Harqua Hala, Arizona.

AT TUCSON.

[SPECIAL CORRESPONDENCE.]

TUC

Mexico.

PLOT AGAINST CALLES FAILS

Dynamite Put on Track Ov... Which Special Passed.

Carranza Placing Men Al... Southern Pacific.

Villistas Again Sighted on ... Mexican Central.

[BY A. P. NIGHT WIRE.]

NACO (Ariz.) Oct. 29.—On clearing up the wreck on the South... Pacific of Mexico Railway, wh... occurred near Del Rio, Sonora, th... days ago, it was found that dyn... mite had been placed under t... track with what is believed to ... the intention of blowing up the s... cial train bearing Gen. P. Elias C... les, until recently military co... mander of Sonora. The dynam... exploded under the heavy freig... train which followed it.

Reports brought here say that C... Carranza government is placing ... diers at different points along t... Southern Pacific Mexican lines ... at Cananea. There are also r... mors that revolutionary forces ... gathering in the mountainous pa... of Sonora.

MEXICAN CENTRAL BANDITS

[BY A. P. NIGHT WIRE.]

CHIHUAHUA CITY (Mex.) Oct. 29.—A small force of bandits believed to be operating as a part ... Villa's scouting force was repo... Sauz, about 200 miles south ... Juarez on the Mexican Central R... road yesterday, a report to G... Trevino by Col. Reyes Salaz... commanding the Carranza for... there, stated.

This was the first time Villa b... dits have been sighted on the Me... can Central Railroad recently, ... bandits having confined their o... tions to the country along the Mi... ico Northwestern Railroad wes... Chihuahua City. Sauz is ab... twenty miles north of the State ... tal.

Reports from the field state t... Villa is moving toward Santa ... milita and had passed through ... Santa Gertrudis Ranch, near ... Rosalia.

FRENCH SAYS INVASION OF BRITAIN POSSIBL...

[BY ATLANTIC CABLE AND A. P.]

LONDON, Oct. 29, 11:15 p.m. ... Field Marshal Viscount Fre... commander-in-chief of the armies ... the United Kingdom, address... the volunteers at Derby today, ... that an invasion of the British Is... was not a mere supposition but ... possibility. This they must be pr... pared to meet.

VILLAGE REPORTED TAKEN BY VILL...

[BY A. P. NIGHT WIRE.]

EL PASO (Tex.) Oct. 29.—A re... was received by United States go... ernment agents tonight that Ro... Rosalia, Chihuahua, and Santa Ba... bara, Chihuahua, had been take... the Villa forces. The report cre... ated in Juarez and is not given ... credence by army officers here. ... Carranza soldiers stationed ... Guadalupe, thirty-two miles so... east of Juarez, on the border, ... reported to have deserted a... crossed to the American side be... because they were paid in Carra... currency instead of silver.

TO PLAY BILLIARDS.

An 18-2 balkline billiard tour... ment will open tonight here ... eight of the best amateur play... in this city at the Brunswick P... lors, Fourth and Spring stree... Some excellent matches are expe... Tonight Boff and Robinson will pl... The schedule for the remainder ... the week is as follows: Tuesd... House and Sandobol; Wednesd... Loveland and Woodward; Thurs... Boff and Sandobol; Friday, Hou... and Richards. As in past tou... ments held at the Brunswick ... match games will be played ... either Saturday or Sunday nights.

Coach Joe Wright, captain of ... Argonaut Rowing Club of Toro... has taken charge of the Univers... of Pennsylvania rowing candida... and expects to make a better sho... ing with the Red and Blue oars... men as a result of last season's ... perience.

New York public school pupi... are forming walking clubs.

Objector.

N REICHSTAG R CONTINUANC...

[BY CABLE AND A. P.]

...clare her readiness for an ... ...tice as a preliminary to a ... European Congress which would ... range a peace based on the ... eratic rights of all nations."

Herr Bernstein declared that ... cording to the Vorwaerts the ... great masses of all nations ... no clashing of interests and ... it is only the comparatively ... minority which have infinite ... ences. To expect that the ... of open towns should compel ... to make peace, was a complete ... conception of the nations' psy... ogy, he said.

Herr Bernstein also denou... the "imperialistic aims at ex... pansion of power, capitalistic ... for the exploitation of mone... nationalistic arrogance and mi... ism with obsolete notions of ho... which he said blocked the w... peace and liberation from whic... essential. Interruptions w... quent during this phase of ... speech.

"We refuse further responsi... for a policy we recognize as ... cious," Herr Bernstein conclu... "We demand its abandonment ... the substitution of a true ... cratic foreign policy."

Why not the Best?

If going East, the WASHINGTON ROUTE. No change of trains from ... through dressing car to Washington, D. C. ... nights out to New York or Boston. Only ... hours to Washington, Atlanta and Jacksonville. ... along the beautiful Golf Coast and through ... Virginia. Excellent service and meals. ... tion. Personally conducted tours. Write ... folder trip and quote lowest fares. ... Agent, 600 South Spring Street, Los Angeles, ... or Phone ...

Arizona.

MUNICIPAL FAD GIVEN QUIETUS.

Phoenix Voters Disapprove the Proposition.

Man Drops Dead Speaking for City Lighting Plant.

Aged Woman and Daughters on Long Pedestrian Trip.

[SPECIAL CORRESPONDENCE.]

PHOENIX (Ariz.) Oct. 25.—Municipal ownership went down with a bang at yesterday's election. Not a single word gave the opposition less than a 2 to 1 vote. Out of the total vote of 1273, 931 registered in the negative and only 342 in support of the proposition. This followed a campaign that has been both long and bitter. The vote was especially large, considering the fact that only 1500 taxpayers were qualified. The proposition covered the electric lighting and gas service of the city, and was directed especially against the Pacific Gas and Electric Company, which now controls local distribution. It was urged by the proponents that municipal ownership of the lighting system would be as profitable as the city's present ownership of the water system. The plan was for the issuance of $600,000 in bonds, though it was admitted that this sum would be inadequate. The advocates of municipal ownership insist that they are convinced that a majority of the taxpayers are with them and announce their intention of starting another campaign in the near future.

A rather remarkable experience delayed for several hours the arrival in Phoenix of the Sells-Floto circus. On the way from Yuma one of the wagons caught fire and had to be hurried from the flat car. It contained much of the stationery of the circus, including rolls of tickets, and the loss was a serious one.

DROPS DEAD SPEAKING.

I. D. Shamhart, aged 54, dropped dead on the rostrum of the City Hall plaza while making an address in favor of municipal ownership of the electric light and gas plant. He had been speaking vigorously when he suddenly collapsed. His heart had ceased to beat by the time a physician in the audience had hurried to his side. He was a practicing attorney of six years' local residence, and was candidate for the Democratic nomination for Superior judge two years ago. He had served two terms as county judge of Jasper county, Ohio.

WOMEN ON FOOT TOUR.

Mrs. Margaret Joy, aged 70, and two daughters, Mrs. Elizabeth Joy Rowell and Miss Ethel Joy, have arrived in Phoenix in the course of a pedestrian trip from Los Angeles to Albany, N. Y. They will remain here a week. They have thought to do religious work in a novel way, carrying tracts and Bible texts, spreading the gospel as they tramp. Only twice have they been compelled to sleep out of doors, and the trip thus far has been without untoward incident. They average fifteen miles a day, the mother standing the fatigue apparently as well as the younger women.

SUNDAY-SCHOOL SESSION.

In session in Phoenix has been the Arizona Sunday-school Association, with 140 delegates present, representing 10,000 members in all parts of the State. One of the principal speakers was Dr. H. A. Dowling of Los Angeles. Present also were Mrs. Jucy J. Bassford, another California worker, and Dr. Charles A. Oliver of Pennsylvania, a specialist on the training of teachers in religious work.

DELAY APPOINTMENT.

No appointment till after election is expected to the post of Register of the Phoenix Land Office, vacated by the death of Thomas A. Weedin. It is understood that the fight for the place among a dozen deserving Democrats has become too bitter for the welfare of Senator Ashurst and Congressman Hayden, now seeking re-election. Today a new candidate appeared. Ed L. Shaw, a prominent Democratic politician, active after the job of Register, has announced retirement in favor of his wife. Mrs. Shaw states that she will do her best to land the place and she has started out with vigor to secure it.

Maricopa county has won first county prize for agricultural display at the El Paso Soil Products Exposition. The exhibit was sent from Phoenix in charge of Secretary Harry Welch of the local Chamber of Commerce.

Wednesday in Los Angeles will occur the marriage of Miss Marjorie Milnes, daughter of Editor J. W. Milnes of the Prescott Journal-Miner, to Lyle Abbott, city editor of the Phoenix Republican. The honeymoon will be spent at Del Monte.

Word has been received of the quiet wedding in New York of Isaac Diamond, one of the principal owners of the Boston Store in Phoenix, to Mrs. G. B. Goldberg of New York. The couple are on a bridal tour that will end in Phoenix within a week.

Robert W. Halpin, aged 14, a student in the junior department of the Normal School at Tempe, was drowned Saturday in a whirlpool hole in Salt River, north of Tempe. His parents live in Harqua Hala, Arizona.

AT TUCSON.

[SPECIAL CORRESPONDENCE.]

TUCSON (Ariz.) Oct. 25.—Southern Pacific officials state there is very slight possibility that the company will build from Del Rio, on the Naco-Cananea branch, to Agua Prieta, opposite Douglas, as desired by the government of Sonora for military purposes. There would be little return from the large expenditure necessary. Whenever conditions settle down in Mexico the company will build northward from Ymichi, through Moctezuma and Nacozari, to Agua Prieta and Douglas, possibly on to a connection at Pearce with the Cochise branch, thus securing a new and very important entrance to Mexico whereby eastern business could be routed to the West Coast over a much shorter line than through Nogales. This road also would pass through a rich mining region, abounding in freight for the line.

VOTES PRISONERS.

Sheriff Forbes's action in taking prisoners out of the County Jail to vote for him at the late primary election has met with formal censure by the Civic League, which suggests that such actions in the future be prohibited by legislative enact-

MUTT & JEFF—Moths Certainly Crave Strange Food. . . . . By BUD FISHER.

[Copyright, 1916, by H. C. Fisher. Trade-mark Registered U. S. Patent Office.]

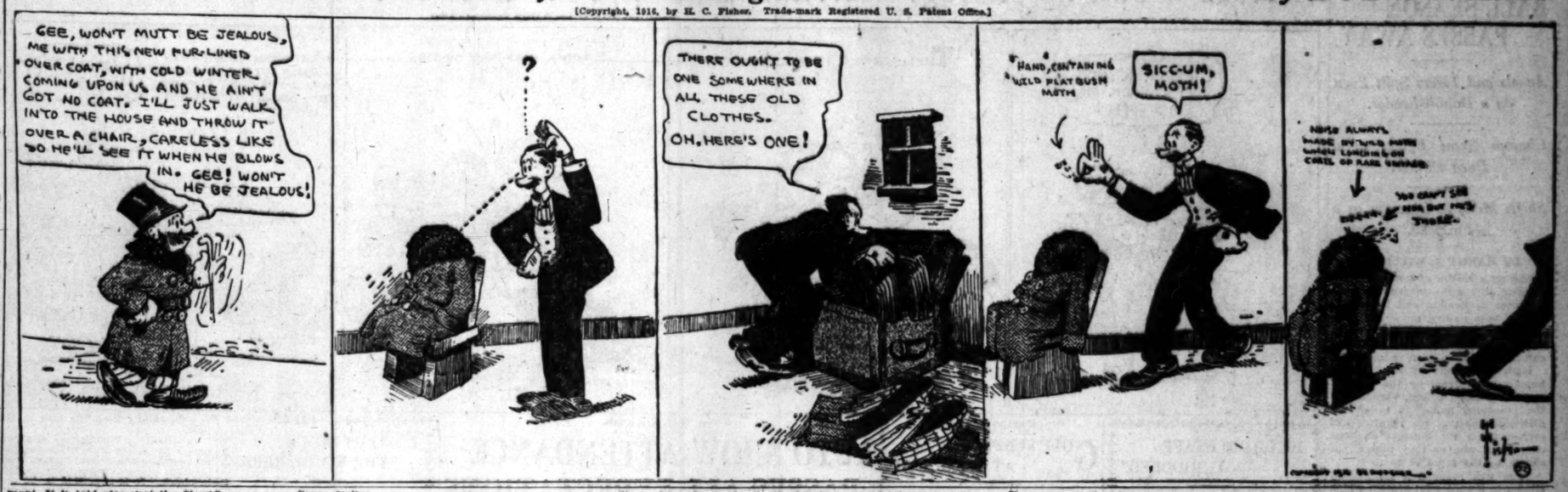

Grass Valley.

TO DISSOLVE COMPANY.

Treasury Fund of Eighty-five Thousand Dollars to be Distributed to Stockholders of Union Hill. New Corporation Takes Over Property.

[SPECIAL CORRESPONDENCE.]

GRASS VALLEY, Oct. 27.—A call has been issued for a meeting of the Union Hill Mines Company, for the purpose of disolving the corporation and distributing the $85,000 remaining in the treasury. This will return to stockholders 26 cents per share. Many paid 55 cents per share for their holdings. A large number of Southern Californians are interested.

Possession of the property has passed to a new corporation, in which some of the old stockholders, including many Pasadena people, are interested. Operations are now being conducted at a profit, and additional acreage has been purchased in the hope of placing the mine among the dividend payers of the district. Some high-grade tungsten ore has been recently extracted and is held in expectation of a better price for the metal. Arrangements have been made to send the shaft deeper and drive crosscuts to open the Union Hill, Georgia and other ledges at further depth.

The North Star Mines Company has disbursed its third $50,000 dividend for 1916. This makes the total paid to stockholders since organization of the corporation $4,887,000. Preparations are being made to materially enlarge the central mill and to crush all ore at that plant. The Central shaft is going deeper and a powerful hoist was recently installed to facilitate this work. The vein discovered on the 6300 level is now yielding most of the rich ore, although a good tonnage continues to come from the North Star ledge.

With three furnaces in commission, the Noble Electric Steel Company is producing ferrochrome, ferromanganese and ferrosilica at Heroult. Ferromanganese, the most valuable of the three products, commands $178 per ton. Shipments of manganese are being received from Ukiah, Livermore, Hollister and Castella. Deposits near the latter point are being given particular consideration, as they are within easy reach of railroad facilities.

Prospecting of several deposits in the vicinity of Callahan, in the Sacramento Valley, and around Heroult is going on. All the refined products are secured by the employment of the electric process. No attempt is made to produce pig iron at this time, as the ferroalloys enjoy great demand, insuring a far larger profit. Considerable Southern California capital is in the project.

Porterville.

BUYS OUR PRODUCT.

Representative of Holland Firm Closes Deal for Large Amount of Raw Magnesite to Fill American Contracts Made Before War.

[SPECIAL CORRESPONDENCE.]

PORTERVILLE, Oct. 28. — K. Rosenbloom, managing director of the magnesite works of Vlaaidingen, Holland, one of the large foreign factories of the type, has been here this week to close contracts for a supply of 40,000 to 50,000 tons of raw magnesite. Mr. Rosenbloom hopes, with this product, to fill contracts signed before the war by his company with New York and other eastern concerns.

Austria, once dominant in European magnesite markets, Mr. Rosenbloom declares, is no longer a producer, due to the blockade which is being maintained by Great Britain and her allies, and Grecian ore, once purchasable at $3 per ton, f.o.b. Greek ports, cannot be relied upon owing to absence of bottoms and unsettled political conditions.

Mr. Rosenbloom believes he will be able to fill a large portion of his wants in the Porterville district. He declares the quality of the ore here is very much higher than that mined in Europe and that it is, therefore, more valuable for calcining.

The Rex Plaster Company of Los Angeles this week signed a long-time contract with the American Refractories Company for all of their surplus of ore, which is to be calcined at the plant of the American Magnesite Company. The first furnace at this plant will be blown in next week.

HOTEL IN CAMANCHE DESTROYED BY FIRE.

[BY A. P. NIGHT WIRE.]

STOCKTON, Oct. 29.—The explosion of a gasoline tank from which fluid was carried to a water heater in a bathroom, started a fire Saturday afternoon which destroyed the only hotel in Camanche, Calaveras county, twenty-eight miles northeast of Stockton. Miss Mary Duffy, the owner, was down stairs when the fire started and ran to the second floor to fight it, being assisted by a guest, a mining man from the dredger plant nearby on the Mokelumne River. They could not check it and had to escape as best they could. The man slid down outside the second-story window while Miss Duffy, burned about the head and shoulders and nearly blinded, groped her way to the stair railing and got down to the first floor with her clothing afire. She ran for help and was cared for by neighbors. She was brought to a hospital here late last night and will recover. The Camanche Hotel was built of stone but only the walls remain. It had about twenty rooms and in early days was always filled. The loss was total, but value is not known. Covered by insurance. Miss Duffy was postmistress and the office was in the hotel. Postal property and mails were lost in the fire.

GARAGE EMPLOYEE KILLED IN WRECK.

[BY A. P. NIGHT WIRE.]

STOCKTON, Oct. 29.—C. A. Chamberlain, employed in a garage at Turlock, is dead, his wife is seriously hurt, and his two children are slightly injured as the result of a collision between Chamberlain's automobile and a freight train five miles south of Stockton.

The automobile struck the train between the engine and tender and was completely demolished. Chamberlain was killed instantly and passing automobile drivers hurried Mrs. Chamberlain to the County Hospital, near the scene of the accident, and the two children to the Emergency Hospital in Stockton.

TO START TRAINING STUDENT FLYERS.

[BY A. P. NIGHT WIRE.]

SAN DIEGO, Oct. 29.—Recent authorization by the War Department for the organization and equipment of the Third and Fourth Aero Squadrons means that from forty-eight to sixty student fliers will begin training for the rank of junior military aviator at the army aerodrome here within the next few months, according to officers at the school today. The new squadrons, it is understood, will be organized by Maj. Benjamin Foulois, commander of the First Aero Squadron, who will be assisted by Lieut. Thomas Bowen.

Both of the new squadrons will be equipped with twelve aeroplanes including pursuit planes, bombing machines and reconnaissance biplanes.

Veteran Musician Dies.

[BY A. P. NIGHT WIRE.]

SAN FRANCISCO, Oct. 29.—E. M. Rosner, leader of the orchestra of the Orpheum Theater in San Francisco more than thirty years, died at a hospital here last night after an illness of two months. He was 63.

A Wrong Impression

is entertained by a great many that glasses detract from the appearance or make one look old; consequently they allow the eyes to suffer. This is an error. Properly fitted and adjusted glasses can be made to improve the appearance. Let us show you.

Cahn Standard Optical Co.
, 718 South Broadway

DRS. SHORES & SHORES
THE RELIABLE SPECIALISTS FOR MEN AND WOMEN

When you tell your troubles to a doctor, you want to know WHO HE IS, and that he is reliable and will treat you absolutely on the square. Look at Drs. Shores' record of 27 YEARS OF CONTINUOUS SUCCESS AS SPECIALISTS IN CATARRH, CHRONIC AND NERVOUS DISEASES. Low Rates. Up-to-date Treatment, Electricity, etc. Medicines Free to Patients. Consultation, Examination Free and Confidential. Get busy and get well. Call or write. Hours 222-226 Henne Bldg., Third & Spring, 127 Third St., Los Angeles, Cal. Office Hours, 9 to 5; Evenings, 7 to 8; Sundays, 10 to 12.

"TIMES" CIRCULATION FOR THE MONTH OF SEPTEMBER, 1916.

STATE OF CALIFORNIA, COUNTY OF LOS ANGELES, ss.

Harry Chandler, Assistant General Manager of the Los Angeles Times, being duly sworn, declares upon his oath that the following is a true and correct sworn record of the daily circulation of said newspaper for the month of September, 1916:

SEPTEMBER, 1916.		
September	1	50,000
September	2 (Sunday)	100,122
September	3	110,018
September	4	49,800
September	5	49,800
September	6	49,800
September	7	49,800
September	8 (Sunday)	97,000
September	9	49,800
September	10	49,800
September	11	49,800
September	12 (Sunday)	97,000
September	13	49,800
September	14	49,800
September	15	49,800
September	16 (Sunday)	97,000
September	17	49,800
September	18	49,800
September	19	49,800
September	20 (Sunday)	97,000
September	21	49,800
September	22	49,800
September	23	49,800
September	24 (Sunday)	97,000
September	25	49,800
September	26	49,800
September	27	49,800
September	28 (Sunday)	97,000
September	29	49,800
September	30	50,191

Average for every day of September 67,903
Sunday only, average for September 97,000

HARRY CHANDLER,
Assistant General Manager, The Times.

Subscribed and sworn to before me this 5th day of October, 1916.
[Seal] H. E. CRAPO,
Notary Public in and for the County of Los Angeles, State of California.

The Treatment of Influenza or La Grippe

It is quite refreshing these days to read of a clearly defined treatment for Influenza or La Grippe, as in article in the "Leaders-Oilnic," Dr. James Bell, of New York City, says he is convinced that too much medication is both unnecessary and injurious.

When called to a case of la grippe, the patient is usually seen when the fever is present, as the chill which occasionally ushers in the disease, has practically passed away. Dr. Bell then orders that the bowels be opened freely with salts, "Actonize" or citrate of magnesia. For the high fever, severe headache, pain and general soreness, one anti-kamnia tablet every three hours is quickly followed by complete relief. Ask for A-K Tablets. They are also unexcelled for headache, neuralgia and all pains

Opens Tuesday Oct. 31. Broadway Flower and House Beautiful Show. 237-39 South Broadway—Continues Until Nov. 6, inc. Music, Entertainment and Special Features Day and Night. Don't Miss it.

Wills made in other states should be carefully revised by competent attorneys to conform to California statutes, and in order to substitute the Security Trust & Savings Bank as Executor.

The reasons why are fully set forth in our booklet "Administration of Trust Property," which we would like to send you.

SECURITY TRUST & SAVINGS BANK
SAVINGS COMMERCIAL TRUST

THE OLDEST AND LARGEST SAVINGS BANK IN THE SOUTHWEST

Security Corner Fifth and Spring — Equitable Branch First and Spring

Touring Car for Sunshine—Sedan for Rain or Snow

Slip the windows into place.

That's all you have to do to change the Cole-Springfield Toursedan from touring car to closed sedan.

Reverse the action and you have an open car again. Windows, uprights and all are stored completely out of sight.

A minute or two does the work, either way. Nothing could be more simple—nothing easier.

The Cole-Springfield Toursedan embodies every advanced feature known to builders of high-grade cars. It cannot be surpassed for beauty and all-season comfort.

No other type of body offers such continuous assurance of protection — such a wealth of motoring luxury.

It has the famous Cole Eight chassis—the largest, yet relatively the lightest, in the eight cylinder field.

The 70 horsepower motor is a marvel of speed, power, smoothness and endurance.

The nearest Cole dealer will give you a demonstration today.

COLE 8

See Our Exhibit at the Auto Show (Tent Annex) Now Open

DEALERS' NOTE
We have some good territory in Southern California open to live dealers. Write us for proposition.

Irving Motor Car Co.
842-46 South Olive St., Los Angeles.
Main 2191 F4936
Cole Motor Car Company, Indianapolis, U. S. A.

DEALERS' NOTE
We have some good territory in Southern California open to live dealers. Write us for proposition.

Cole-Springfield Body
Made in Springfield, Mass.

Seven Passenger Cole-Springfield Toursedan	$2198
Four Passenger Cole-Springfield Toursedan	$2195
7 Passenger Cole Eight Touring Car	$1595
4 Passenger Cole Eight Roadster	$1595

All prices f. o. b. factory.

SEVEN TRAINS DAILY TO SAN FRANCISCO

SOUTHERN PACIFIC LINES

City Office, 212 West Seventh Street. Station: Fifth and Central Avenue. Information Bureau, Night and Day. Phone Service: Main 8221, Main 8241; Home 60021, 21761

Good-by.

BALL SEASON PASSES AWAY.

Angels and Tigers Split Even on a Double-header.

Champs Show Effects of a Duck Dinner.

Shifts Made in Line-ups as a Farewell.

BY HARRY A. WILLIAMS.

Ending a season of some pith and moment, the same marked by considerable excitement and characterised by keen rivalry, not to say acrimony, the Los Angeles and Vernon clubs yesterday played a couple of games and broke even in so doing.

With the ranks of the Angels hopelessly depleted by the banquet served the night before, Vernon won the morning game, 10 to 1. By afternoon most of the regulars had arrived from the banquet and the champions won as they pleased, as shown by the score of 10 to 0.

Thus was reached a satisfactory climax to a successful season, which brought to Los Angeles its first championship in almost a decade, and at a time when the attention of the entire country was focused on the race. Los Angeles has every reason to feel proud of its champs, who waged a wonderful uphill fight under handicaps, the full extent of which can only be surmised by the average fan at the present time.

BREEZE UNDER WIRE.

Despite said handicaps, the Angels finished so far in front that it was a breeze under the wire. Some combination this—Johnny Powers, Frank Chance and the Angels—and we hereby challenge any other minor league to produce its equal, winner take all.

In the morning the Angels presented a crazy quilt line-up, composed almost entirely of pop-eyed athletes who were not playing their regular positions. Crandall and Easterly formed the battery but beyond this the line-up would hardly have been recognized by its most devoted admirers. Rube Ellis had nine innings of practice at first base, while Bradley W. Hogg tried to prove that he is a younger brother of Johnny Evers at second. Polly McLarry occupied short, and Johnny Bassler, wearing a deep sea-green complexion, shed a subdued and chastened luster around third base. In the outfield, among others, were to be found J. Lynn Scoggins and Capt. Beef Koerner, the white ribbon twins.

DOC DESPONDENT.

The support accorded Crandall finally caused him to become despondent, and in the seventh he was soaked for six runs, utterly wrecking a pastime which has stood 3 to 1 up to that time. Good Old Otto, the regular forenoon performer, allowed only one run and that was more or less of an accident.

In the afternoon each Angel wore a small pennant on his arm, the same being a gift from Mrs. Scott, former woman bowling champion of Southern California, and for years an ardent Los Angeles fan. Mrs. Scott competed in the Western Bowling Congress held here several years ago, and still frequently appears in local tournaments.

Calgary Pete Standridge finished the season entirely too stout for the Hampats, letting them down without a run. Chief Johnson, after a fat and prosperous season, went in at stated periods, and was so badly whipped at the end of the fifth round that a pinch-hitter was sent in for him. This gave Rhino Hitt a chance to make his second local appearance of the season. Rhino didn't get an opportunity to pitch early in the race, and was overtaken by appendicitis while on the road along in midsummer. It sure seemed like old times to see Rhino out there working his left whip, and the crowd, although largely pro-Angel, gave him applause and encouragement on the least provocation. Rhino, aside from a depression in his side, caused by having his appendix dug out by the roots, looked about as he did before being hacked open. The champs took to bunting on him, which was a mean advantage to take of a fat man, and Rhino was pretty well winded at the finish. Doc Crandall played second base in a way to demonstrate his utility value. Harry Wolter enjoyed a prosperous afternoon with the bat drawing three hits and a walkout of five trips to the plate. This, according to the unofficial figures, placed him in the .300 division by a few points and a whisper.

The fans, having grown wise in their day and generation, left the park highly satisfied with the season's results. This sure is a great world if you don't weaken or bet on the wrong horse. The score:

Morning game:

LOS ANGELES.	AB	R	H	O	A	VERNON.	AB	R	H	O	A
Bodie,rf	4	0	1	0	1	Daley,lf	4	1	2	3	0
Hitt,1b	4	0	0	7	0	Wolter,rf	4	2	2	1	0
Hogg,2b	4	0	1	1	4	Calhan,2b	4	1	1	1	4
Koerner,cf	4	0	0	2	0	Bates,3b	4	1	1	1	1
McLarry,ss	4	0	0	1	3	Daley,cf	4	1	1	2	0
Bassler,c	4	0	0	3	1	Mattick,c	4	0	1	6	0
Hillyard,lf	4	0	1	1	0	Hillyard,lf	4	1	1	4	0
Ellis,3b	4	0	0	0	2	M'Gaw,ss	4	0	1	2	3
Scoggins,rf	4	0	0	1	0	Whaling,1b	4	0	1	7	0
Crandall,p	1	0	0	0	2	Hess,p	4	1	0	0	1
Totals	35	1	3	24	14	Totals	39	10	13	27	9

SCORE BY INNINGS.

Los Angeles	1	0	0	0	0	0	0	0	0	1
Base hits	1	0	0	0	1	0	1	0	0	3
Vernon	0	2	0	1	1	0	1	2	3	10
Base hits	2	2	0	2	1	1	2	2	1	13

SUMMARY.

Errors—Hogg, Crandall, Bassler, Southworth. Two-base hits—Jones, Vaughn, Bodie, Corhan. Bases on balls—Off Hagerman, 2; off Oldham, 5; Crandall, 1; Hagerman, 3; by Oldham, 5. Double plays—Oldham to Corhan to Bodie; Corhan to Bodie. Wild pitch—Hagerman. Runs responsible for—Hagerman, 6; Oldham, 2. Left on bases—Portland, 3; San Francisco, 4. Time of game—1h. 10m. Umpires—Finney.

SALT LAKE THIRD.

[BY A. P. NIGHT WIRE.]

SALT LAKE, Oct. 29.—Salt Lake took third place in the Pacific Coast League race by capturing the final game of the season from Oakland, 7 to 4. Oakland hit Fittery sixteen times, but tight fielding and strong control gave the Saints the contest. Bunny Brief added two more home runs to his record, making a total of thirty-three. Score:

OAKLAND.	AB	R	H	O	A	SALT LAKE.	AB	R	H	O	A
Mit'ten,lf	5	1	2	2	0	Gibson,2b	4	0	2	2	4
Murphy,2b	5	1	2	3	3	Bath,3b	4	0	0	0	4
Callan,rf	5	1	3	1	0	Brief,lb	4	2	3	8	1
Ken'lly,3b	5	0	1	2	2	Raylen,lf	4	0	0	2	0
Cun'ham,c	5	1	3	7	0	Downey,ss	3	0	0	4	2
Barry,1b	5	0	2	11	0	Shinn,rf	4	2	4	3	0
Berger,ss	5	0	0	2	3	Orr,cf	4	0	0	2	0
Vann,s	4	0	1	2	1	Hannah,c	3	1	2	1	0
Beer,p	2	0	0	0	0	Fitzer,p	2	0	1	1	2
Martin,p	0	0	0	0	0						
Totals	42	4	16	24	13	Totals	32	7	12	27	12

SCORE BY INNINGS.

Oakland	0	0	0	0	1	0	1	2	–	4
Base hits	1	1	1	2	2	0	3	4	–	16
Salt Lake	0	0	0	5	1	0	0	1	x	7
Base hits	0	1	1	6	2	0	2	1	x	13

SUMMARY.

Errors—Middleton, 2; Murphy, Fittery. Home runs—Brief, 2. Three-base hit—Shinn. Two-base hits—Callan, Cunningham, Martin, Hannah, Orr. Stolen base—Raylen. Sacrifice hits—Fittery, 2; Downey. Double plays—Berger to Murphy to Barry; Murphy to Berger; Fittery to Downey to Brief. Struck out—By Martin, 1; by Fittery, 1. Bases on balls—Off Martin, 1. Five runs, 8 hits, 10 at bat, in four innings. Runs responsible for—Beer, 4; Martin, 2; Fittery, 4. Charge defeat to Beer. Left on bases—Oakland, 11; Salt Lake, 5. Umpires—Flyle and Doyle. Time of game—1h. 14m.

The Allegheny Sportsmen's Association has reintroduced elk into West Virginia. The organization owns a preserve of about 25,000 acres near Winnhaha Springs, W. Va.

Avoid the Rush

On Saturday, make a practice of phoning your Classified Ads to The Times Friday, day or night. Ordinarily for the Saturday will be made at your home or office. Main 8200—Home 10262.

Mr. Wad is Just an Average Married Man. . . . . By GALE

[Copyright, 1916, by the Wheeler Syndicate, Inc.]

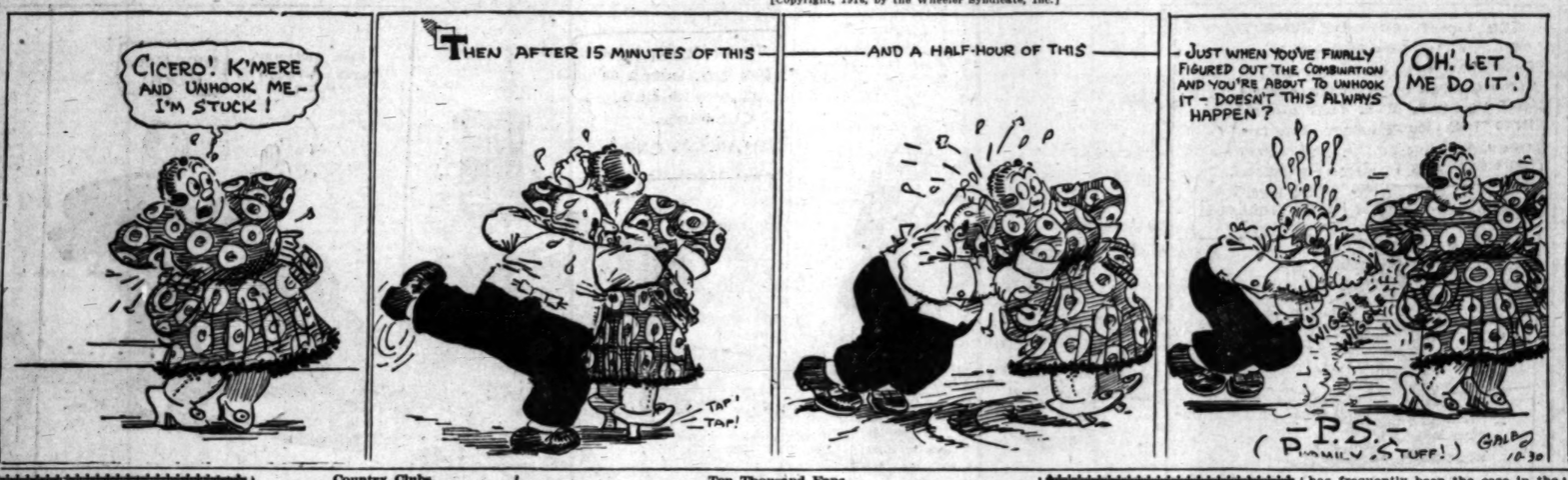

Country Clubs.

GOLF SURPRISE AT MUNICIPAL.

BROTHER OF ELMER RALPHS IS SOME GOLFER.

Starts Out with Nine Handicap and Proves He Does not Need It by Turning in Same Score as the State Champion—Makes Threes on Difficult Holes.

BY ALMA WHITAKER.

W. W. Ralphs, nine handicap, brother of Elmer of that ilk, staggered the official handicapper, to say nothing of his dismayed opponent, by making a 74 in the Griffith Park Golf Club tournament yesterday. He had five 3's in succession at the sixth, seventh, eighth, ninth and tenth holes, for which the par is 4 at all but the eighth. And it was no fluke golf either, but the real thing. The State champion himself, Laurence Cowing, who was playing out there yesterday, did no better. He, too, had a 74. But not that row of 3's. No wonder Ralphs beat R. G. Williams 9 up, and 8 in the semifinals of the equipment tournament.

When the professionals played at Griffith Park, the Martin brothers, the winners, had a best ball of 65 in the morning and 67 in the afternoon. Elmer and W. W. Ralphs, playing in a foursome with W. M. White and J. S. Aborn, last Wednesday had a best ball of 63, which is "some" golf.

In the semifinals for the first flight, Elmer Ralphs defeated G. D. Woods, 6 and 4, stating him 6 up. He had a 73 medal score. J. L. Johnson (5 handicap) beat H. D. Benton (8) by 1 up in twenty-one holes. When Benton was down dormy 3, he won the next three holes and they had to play three more before they could settle the match. Johnson had a 74 and Benton a 76 for the eighteen holes. Elmer Ralphs plays Johnson in the finals this week, he having won the twenty-first hole.

In the second flight J. E. Whitham won from F. H. Spearman by default. J. H. Fergusson of the San Gabriel Country Club defeated T. J. Collins, 6 and 5. Fergusson plays Whitham for the finals this week.

It was in the third flight that W. W. Ralphs beat R. G. Williams, 9 and 8. The other semifinalists were W. E. McGorray (11) who defeated F. W. Kohler (9) 3 and 1. McGorray will now have to face the perpetrator of those five successive 3's in the finals.

In the fourth flight J. G. Macbeth, Jr. (15) defeated J. J. Collins (11) 3 up and 2. W. J. Alexander (12) defeated W. L. Wilcox (15) 3 and 2. Macbeth and Alexander meet in the finals.

In the fifth flight F. F. Wallett (13) defeated A. Bachrach (14) 6 and 4. Van Cort Warren defeated C. W. Nicodemus 4 and 3, playing even. Wallett and Warren meet in the finals.

THE CHOWLER FUND.

The fund that is being raised to defray the funeral expenses of Willie Chowler met a quick response and more than $100 has already been subscribed by sympathetic golfers. Chowler was the main support of a crippled sister and all funds left over will be given for her assistance. As the Breese firm have offered to furnish a free casket, the sum thus given will be considerably augmented. So popular was the boy that scores of golfers have announced their intention of attending the funeral, which takes place at 10 a.m., Tuesday.

THE SWEEPSTAKES.

In the week-end sweepstakes at the Los Angeles Country Club, Norman Macbeth won the class A event with 4 up on par. W. T. Gould won class B with 9-12-2 up.

At Griffith Park there were forty-nine entries for the sweepstakes and the best gross score was made by F. M. La Grange with 80.

The class A major dole of balls went to J. J. Toy with 82-12-70. E. G. Richardson was second with 83-12-71. B. D. Wood third with 82-10-72.

The class B winner was F. M. La Grange with 80-14-66. J. H. Fergusson was second with 84-16-68, and J. F. Hearnshaw third with 89-18-71.

Class C was won by W. W. Farrell, first, with 91-20-71; W. H. Brainbridge, second with 93-20-73, and Dr. E. F. Cholen third with 98-22-76.

CLEVER ARROUSEZ TO BOX TOMORROW

Johnny Arrousez, one of the cleverest boxers who has appeared in the South, will box tomorrow night at Jack Doyle's in the main event with Chet Neff. Arrousez is a little marvel. Out of 102 fights in the past year he has only lost two. His left beats a tattoo on his opponent like an electric rivet driver does on iron. Arrousez is in and out. Very seldom does his opponent ever land squarely and Arrousez hits often. Jack Oliver will tackle Eddie Martin in the semi-final. The programme of bouts follows:

Chet Neff vs. Johnny Arrousez, 133 pounds.

Jack Oliver vs. Eddie Martin, 145 pounds.

Harry Atwood vs. Tommy Richards, 122 pounds.

Battling Rudy vs. Johnny Oliver, 135 pounds.

Ted Frenchie vs. Harry Dunn, 112 pounds.

Kid Bell vs. Young Hoffman, 145 pounds.

PITCHING STAFF IS RIDDLED.

Only three members of the present Los Angeles pitching staff will be on the job next season, according to an announcement made last night by Chance.

Three of them—Standridge, Zabel and Horstman—go to the majors. This leaves Ryan, Hogg, Crandall, Hall and Scoggins. The latter will be sold or traded, leaving Ryan, Hogg, Crandall and Hall as the men from whom a nucleus of three will be selected next spring.

Chance mentioned no names, merely stating that he would retain only three members of the present staff, all of them veterans, and build around them with younger pitchers.

SEALS WIN TWICE.

[BY A. P. NIGHT WIRE.]

SAN FRANCISCO, Oct. 29.—San Francisco, in the last games of the season, fought hard today for third place and did succeed in winning both games from Portland, 10 to 7 in the morning and 7 to 2 in the afternoon, but Salt Lake's victory over Oakland spoiled the Seal's third place aspirations by two points. Erickson, who won the morning game for the Seals, needed the big lead he got early in the game as the Beavers came up in the ninth with five runs. Oldham won the last game of the season for the Seals.

Walter (Biff) Schaller, who became a benedict last night, was presented with a silver service at the plate and showed his appreciation by making three hits. The Seals won five out of the seven games of the series. The scores:

Morning game.

PORTLAND.	AB	R	H	O	A	SAN FRANCISCO.	AB	R	H	O	A
Evans,2b	5	1	1	1	5	Fgerald,rf	5	2	2	0	0
R'dgers,2b	5	1	1	1	5	Calvo,cf	5	2	2	2	0
T'worth,lf	4	2	1	1	0	Bodie,lb	5	1	0	9	0
Wille,cf	4	2	1	2	0	Schaller,lf	4	1	0	1	0
Nixon,rf	4	0	1	1	0	Jones,3b	4	1	1	1	1
Williams,1b	5	0	1	11	0	Corhan,ss	4	0	1	2	4
Ward,ss	3	1	2	2	3	Corhan,as	4	1	1	4	1
O'Brien,c	3	0	1	3	0	Brooks,c	1	0	0	1	0
Sotheron,p	3	0	1	0	2	Erickson,p	3	0	1	0	3
Rocha,x	1	0	0	0	0	Hall,c	3	1	1	4	0
Bigbee,p	2	0	0	0	0						
Totals	35	7	10	24	9	Totals	40	10	13	27	11

x—Batted for Sotheron in fourth.

SCORE BY INNINGS.

Portland	1	2	3	4	5	6	7	8	9	
Base hits	0	0	1	5	0	0	2	0	4	—10
San Francisco	1	0	0	3	0	1	2	0	1	x—10
Base hits	0	0	3	1	0	2	3	1	2	x—12

SUMMARY.

Errors—Evans, Wille, Williams, Ward, O'Brien, Fitzgerald, Downs, Hall. Six runs, 5 hits, 16 at bat, in four innings, Erickson. Runs responsible for—Bigbee, 3; Erickson, 5. Charge defeat to Sotheron. Home runs—Southworth, Fitzgerald. Three-base hits—Evans, Fitzgerald. Sacrifice hits—O'Brien. Bases on balls—Off Erickson, 6; Sotheron, 1; Bigbee, 1; by Erickson, 4; by Bigbee, 1. Stolen bases—Williams, Ward, Fitzgerald. Double plays—Downs to Corhan to Bodie, 2; Corhan to Jones to Bodie. Left on bases—San Francisco, 6. Time of game—1h. 42m. Umpire—Finney.

Afternoon game:

PORTLAND.	AB	R	H	O	A	SAN FRANCISCO.	AB	R	H	O	A
Evans,2b	5	1	0	1	2	Fgerald,rf	4	0	1	1	0
Vaughn,2b	4	1	2	1	2	Calvo,cf	4	1	1	2	0
T'worth,lf	4	1	2	2	0	Bodie,1b	4	1	1	15	1
Wille,cf	3	0	2	2	0	Downs,2b	3	1	0	2	4
Nixon,rf	3	0	0	2	0	Schaller,lf	4	0	0	2	0
Roche,c	3	0	0	5	2	Jones,3b	4	2	3	0	3
Wil'ms,1b	3	0	0	13	0	Corhan,ss	4	0	2	2	0
Ward,ss	3	0	0	1	2	Hall,c	4	0	2	7	0
H'erman,p	3	0	1	0	1	Oldham,p	2	0	0	1	4
Reuther,c	1	0	0	0	0						
O'Brien,xx	1	0	0	0	0						
Totals	30	2	7	24	13	Totals	33	7	10	26	19

Ward out in eighth, hit by batted ball.
x—Batted for Wille in ninth.
xx—Batted for Nixon in ninth.

SCORE BY INNINGS.

Portland	1	2	3	4	5	6	7	8	9	
Base hits	0	0	0	0	0	0	0	0	0	—0
San Francisco	0	2	0	0	0	0	2	3	x	—7
Base hits	1	2	0	0	0	0	3	4	x	—10

SUMMARY.

Errors—Wille, Hosmer, Schaller, Southworth. Two-base hits—Jones, Vaughn, Bodie, Corhan. Bases on balls—Off Hagerman, 2; off Oldham, 5. Struck out—By Hagerman, 3; by Oldham, 5. Double plays—Oldham to Corhan to Bodie; Corhan to Bodie. Wild pitch—Hagerman. Runs responsible for—Hagerman, 6; Oldham, 2. Left on bases—Portland, 3; San Francisco, 4. Time of game—1h. 10m. Umpires—Finney.

SALT LAKE THIRD.

[BY A. P. NIGHT WIRE.]

SALT LAKE, Oct. 29.—Salt Lake took third place in the Pacific Coast League race by capturing the final game of the season from Oakland, 7 to 4. Oakland hit Fittery sixteen times, but tight fielding and strong control gave the Saints the contest. Bunny Brief added two more home runs to his record, making a total of thirty-three. Score:

OAKLAND.	AB	R	H	O	A	SALT LAKE.	AB	R	H	O	A
Mit'ten,lf	5	1	2	2	0	Gibson,2b	4	0	2	2	4
Murphy,2b	5	1	2	3	3	Bath,3b	4	0	0	0	4
Callan,rf	5	1	3	1	0	Brief,lb	4	2	3	8	1
Ken'lly,3b	5	0	1	2	2	Raylen,lf	4	0	0	2	0
Cun'ham,c	5	1	3	7	0	Downey,ss	3	0	0	4	2
Barry,1b	5	0	2	11	0	Shinn,rf	4	2	4	3	0
Berger,ss	5	0	0	2	3	Orr,cf	4	0	0	2	0
Vann,s	4	0	1	2	1	Hannah,c	3	1	2	1	0
Beer,p	2	0	0	0	0	Fitzer,p	2	0	1	1	2
Martin,p	0	0	0	0	0						
Totals	42	4	16	24	13	Totals	32	7	12	27	12

SCORE BY INNINGS.

Oakland	1	2	3	4	5	6	7	8	9	
Base hits	0	0	0	0	1	0	1	2	–	4
Salt Lake	1	1	1	2	2	0	3	4	–	—16
Base hits	0	0	0	5	1	0	0	1	x	—7
	0	1	1	6	2	0	2	1	x	—13

SUMMARY.

Errors—Middleton, 2; Murphy, Fittery. Home runs—Brief, 2. Three-base hit—Shinn. Two-base hits—Callan, Cunningham, Martin, Hannah, Orr. Stolen base—Raylen. Sacrifice hits—Fittery, 2; Downey. Double plays—Berger to Murphy to Barry; Murphy to Berger; Fittery to Downey to Brief. Struck out—By Martin, 1; by Fittery, 1. Bases on balls—Off Martin, 1. Five runs, 8 hits, 10 at bat, in four innings. Runs responsible for—Beer, 4; Martin, 2; Fittery, 4. Charge defeat to Beer. Left on bases—Oakland, 11; Salt Lake, 5. Umpires—Flyle and Doyle. Time of game—1h. 14m.

Ten Thousand Fans.

AUTO SHOW ATTENDANCE PASSES ALL EXPECTATIONS

BY WARDE FOWLER.

THOUSANDS continued to flock through the automobile and truck show yesterday. From 9:30 in the morning, at which hour everyone but motor car fans are comfortably sleeping, until late at night the aisles and booths were filled with enthusiastic sightseers. The attendance surpassed the fondest hopes of the management and automobile dealers who expected a rather quiet day, were kept on their feet and talking all day long. In the two days which the show has been open, 10,000 people have passed through the gates and they are all asking their neighbors this morning, "Well, what did you think of it?"

O. K.

The consensus of opinion seems to be that the show is simply beyond description. Beautiful and costly machines are so numerous as to become almost tiresome. Every booth contains one or more feature jobs which were designed especially for this show, at no little expense. Attractive and unusual color schemes are seen on all sides. Dozens of the cars are upholstered in the finest leathers and cloths and the decorations of some of the inclosed machines are superb.

The most impressive thing about the whole show is the number of makes of cars represented. "It seems to me I've seen a thousand cars I never heard of before," remarked one overwhelmed fan. "And," she continued, "they are all so beautiful that I'm positively ashamed of myself for not having seen them before. When you see one of these charming creations on display and learn its name for the first time you feel rather uneducated, now don't you?"

EDUCATIONAL.

As an education in the automobile industry, the show really is a wonder. Technical experts explain every working part of the car and can tell the average motorists more things about a machine than he knew existed. Cut-away chassis are an education in themselves. Many of the exhibits have demonstrating engines which give a wonderful idea of the heart of the car.

Decorations in the individual booths are especially interesting. All of these decorations, however, harmonize with the general effect in a most pleasing way. The cars look like they had just been delivered from the paint shop and are all fussed up with flowers, ribbons, etc.

SACRED CONCERTS.

All of the orchestras gave special concerts yesterday. The music was of a sacred character and the selections were especially enjoyed by the audiences. The idea of having small orchestras scattered throughout the buildings is proving very popular. They do not conflict with one another and they are able to make a much better showing than one large assembly.

At 12 o'clock last night, a gang of 100 men set to work, transforming the show into a witches' den with appropriate decorations of black cats, pumpkins, broomsticks, etc. This is in honor of Halloween night which will be celebrated this evening. The orange and black color scheme will fit in nicely with the futuristic color designs now on the walls. On account of the unusual decorations tonight will be one of the most attractive at the show. Lighting effects will show off the cars to unusual advantage and the celebration will be an ad lib affair with everyone having a good time. Music will conform to the occasion.

STILL COMING.

Many new exhibits are arriving daily by express and several cars will be seen for the first time tonight. It is thought, however, that every car will be on the floor sometime this afternoon and the only changes made from now on will be in the models of machines. Some dealers are planning to change the cars on display at least once during the show, in this way giving a more complete exhibit of their cars.

TIGERS RETURN TODAY; TROJANS TO PLAY BEARS.

THE Occidental football varsity will return in triumph from the north this morning. As everybody knows, the Tigers defeated California in Berkeley Saturday by the score of 14 to 13 and the Occidental student body is wildly excited. The Automobile Club of Occidental will meet the team at the Southern Pacific at 8:30 a.m., and escort them out to the Tiger campus amid a wild honking of horns and the raucous yells of rooters. On the campus there will be another wild jubilee and speeches and what not from the team. It is even rumored that the doors of the halls of learning will be closed for the day.

The return of the Tigers is a reminder that U.S.C. will play California at Fiesta Park Saturday afternoon in what promises to be the game with the largest crowd of the season. The California alumni are planning another rooting section like the one of last year. The Trojans will be out in mass.

Since the Utah defeat, Cromwell has remade the U.S.C. varsity. It is fully three times as formidable as then and stands a splendid chance against the Bears. In the week that remains, many new plays and much team work will be drilled into the Trojans. Huycke, the famous Syracuse half-back, is working with each back-field man specially, showing him the fine points of picking a hole and getting runners out of the way. Don Wallace, who played center for Harvard last year, is handling the linemen. Cromwell is dealing out the plays and building the machine.

One can depend upon it that Coaches Smith and Mahan will put in some frantic hours this week with their team. Another southern defeat would be disastrous to them.

The game ought to be one of the most interesting played in the south in years.

DARMODY IS SILENT MAN.

Buying a ball club differs slightly from purchasing a ham sandwich, and for this reason it may be some time before definite progress is made in the deal for the Vernon club.

Because of efforts which he feels are being made to place T. J. Darmody in a false light, it should be stated that Mr. Darmody at no time has announced that he is going to buy the Vernon club. This is merely taken for granted when Mr. Maier announced his retirement, explaining that he had given an option to Darmody and that the latter probably would buy it. Darmody admitted that he had a verbal option, and would like to buy it, or interest himself in it as part owner.

Whether or not Darmody is trying to purchase the club for himself, or merely acting as the agent of Walter McCredie or somebody else is of not the slightest consequence at the present time, as the real purchaser will be announced when the deal is completed. That Darmody wants the team for himself there is little doubt, as he is known to have approached one local capitalist with a proposition to take him in on the deal.

Darmody is naturally reticent, and has a habit of dealing in facts only, which after all is not a bad trait in this era of hot air.

"I would like to have the Vernon club, but I am not going into any deal without a thorough investigation," said Darmody yesterday. "In a transaction of this magnitude there are any number of details, including leases, contracts of players, the status of players now with the club, how many of them have actually been sold, etc. These things require time. Don't hurry me."

This is known to be the longest speech ever delivered by T. J. And if he buys the club three words will suffice for him to announce the fact. If the club isn't sold he won't speak as many as three words because nothing will have happened.

Except for a few games between military and school sides, Rugby football is ended in England until after the war.

STANDING OF COAST CLUBS.

[BY A. P. NIGHT WIRE.]

SAN FRANCISCO, Oct. 29.—The Los Angeles team of the Pacific Coast League won the pennant today by a margin of eight games over Vernon, which finished in second place. The unofficial standings of the teams follow:

	W.	L.	P.c
Los Angeles	119	79	.601
Vernon	115	91	.558
Salt Lake	99	86	.507
San Francisco	104	102	.504
Portland	93	98	.487
Oakland	72	136	.346

YESTERDAY'S RESULTS.

Los Angeles, 1-10; Vernon, 10-0.

San Francisco, 10-7; Portland, 7-2.

Salt Lake, 7; Oakland, 4.

UNITEDS DOWN THE WANDERERS.

The Uniteds still hold the lead in the soccer league and bid fair to again win the Southern California championship. They defeated the fast and fighting Wanderers yesterday by the score of 2 to 1. The Wanderers have an exceptionally fine team and are probably the most dangerous aggregation the Uniteds will have to face. Tommy Low's team is beginning to feel tickled.

Bonar and Robinson scored the two goals for the Uniteds after the forwards had skillfully played the ball down through the Wanderers' backs. Seymour scored the lone Wanderer tally. Bill Bain and Jimmy Edwards did some clever footwork for the losers.

In the game that was played just prior to the United-Wanderer affair, the L.A.A.C. won a hot contest from the Forresters, 3 to 0. Harry Elliott was much in evidence for the winners.

Of Course.

OPEN FOOTBALL SCORES HEAVILY.

WINS MAJORITY OF GAMES IN THE EAST.

Harvard's One-sided Victory Over Cornell is Complete Surprise — Crimson Second-string Men Better than Ithacans. Yale's Showing Impressive.

[BY A. P. NIGHT WIRE.]

NEW YORK, Oct. 29.—Football play which swept through the gridiron gamut from superlative to mediocre and was interspersed with thrills, marked the week-end games wherever eastern elevens competed.

Almost without exception the competing elevens showed that another two or three weeks will be required to put the teams on edge for the games which mark the climax of the season.

Still another development of the day's play was the demonstration that no team, however big and powerful, can hope to win from a rival of reasonable strength with an attack based entirely on the old school methods of advancing the ball. In a broad view of Saturday's contest it will be seen that almost without exception the team which showed an attack equally divided between line plunging and skirting, coupled with a perfected overhead offense, was the one which emerged the victor.

Cornell went down before Harvard by a surprising one-sided score. With one of the biggest and most powerful teams that has entered the Cambridge stadium in many seasons and with the wagering 5 to 4 in their favor, the Ithaca players failed completely to live up to the expectations of their supporters.

Outclassed both in individual and machine play, Cornell was never in a position where it seriously threatened Harvard. The Cambridge first and second string men worked with individual dash and team harmony which was completely lacking in the Ithaca eleven.

Harvard's aggressiveness and generalship appeared to take all the snap and strategy out of the visitors early in the game. The Cornell eleven was slow and uncertain in running off its plays and the handling of the ball was little short of atrocious. The Crimson showed a Haughton gridiron machine that promises to be a worthy rival for both Princeton and Yale later in the season.

Next to Harvard-Cornell chief interest centered in the play of Princeton and of Yale, and while both teams came through to victory, the showing of the Tigers was not by any means as convincing as that of the Elis. Princeton managed to win from Dartmouth by the margin of four points, but it was due to the prowess of an individual player, as has frequently been the case in the past.

In defeating Washington and Jefferson decisively Yale made marked progress, for the Pennsylvanian combination plays a game hard to hold in check. It is conceded to be one of the most expert in the country in the use of the forward pass. Yale, while holding the visitors to two touchdowns in this aerial attack, piled up more than double that score with an offense that embraced both the running and overhead methods of advancing the ball.

The gridiron juggernaut built up at the University of Pittsburgh rolled over Pennsylvania without being seriously threatened at any time.

PLAY ART DAY BENEFIT GAME.

Groman and Coe defeated Mt. Washington yesterday afternoon in a baseball game by the score of 8 to 7. The game was played as an Art Day benefit and the proceeds were turned over to his family. Eddie Riefer won the game for Groman and Coe when he drove out a home run, scoring two ahead of him. The score:

	R.	H.	E.
Groman and Coe	8	7	7
Mt. Washington	7	4	3

Batteries: Waddell and Whitehouse; Olson and Wilson.

Opens Tuesday Oct. 31. Broadway Flower and House Beautiful Show. 237-39 South Broadway—Continues Until Nov. 6, inc. Music, Entertainment and Special Features Day and Night. Don't Miss it.

$1735 HERE Oakland 8 HAWLEY, KING & CO.

SPOOKEY DANCES

LEVY'S TAVERN

TOMORROW NIGHT

HALLOWEEN FROLIC

Schools and Colleges

Egan School in Moving Picture Acting Now in Session

Evening Class

Students may enter this school at any time.
An Egan diploma is a credential to any director.
Phone or write to Egan School, 1324 So. Figueroa St. Phone

CUMNOCKS CHOOL OF EXPRESSION

200 S. Vermont

announces a group of new, special courses of lessons to clubwomen, teachers, authors, and others. (Short Story Writing, Story Telling, Public Speaking, Literary Interpretation, Dramatics, Dancing (Children's and Women's Classes.) Appreciation of Art, Music and Literature, Practical and Economic Cooking, and other subjects. Open to anyone interested; convenient hours, moderate tuition.

ANGELES VISTA SCHOOL.

1846 ST. ANDREWS PLACE.

Day and Home School for girls of all ages. College preparatory and special courses. Graduate department in music and art. Boys received in primary grades. Outdoor sports. MISS ORR, MRS. WING, A. M., Principal.

Y. M. C. A. SCHOOLS

THE COMMERCIAL SCHOOL

An ideal place in which to obtain a thorough training in Bookkeeping, Shorthand, Arithmetic, Penmanship and kindred subjects. Good positions await our graduates. Catalog free.
10822. 715 S. HOPE ST. Main

GIRLS' COLLEGIATE SCHOOL

ADAMS AND HOOVER STS. 25TH YEAR BEGINS SEPT. 28TH. Accredited Diploma to Eastern Colleges. Boarding and Day Pupils. Post-Graduate Classes, Technical courses in Business, Cooking, Sewing. Academic Courses. Standardized Music Methods. Miss Parsons and Miss Dennen, Principals.

THE SAN DIEGO ARMY AND NAVY ACADEMY

is f

. By GALE.

SPOOKEY DANCES

LEVY'S TAVERN

TOMORROW NIGHT

HALLOWEEN FROLIC

Colleges

vening Class
school at any time.
ential to any director.
1324 So. Figueroa St. Phone 60071.

group of new, special courses of interest
, teachers, authors, and others. Short
Story Telling, Public Speaking, Literature, Dramatics, Dancing (Children's and
ses.) Appreciation of Art, Music and Literature and Economic Cooking, and others.
ne interested; convenient hours, moderate

TA SCHOOL.
ES PLACE.
College preparatory and special courses
ys received in primary grades. Outdoor

MERCIAL SCHOOL
btain a thorough training in Book-keeping,
Penmanship and kindred subjects. Good
. Catalog free.
HOPE ST. Main 8389.

ADAMS AND HOOVER STREETS
25TH YEAR BEGINS SEPT. 25TH. Accredited University and
Eighth Grade, High School
Business, Cooking, Sewing, Applied Arts
and Miss Dennen, Principals.

AND NAVY ACADEMY
niversities. It has gained unusual recognition
tion, its emphasis upon Christian character
a desirable class of students. Address
U.S.N., Infty., Pacific Beach, California.

H'S SCHOOL
only country school. All general
ms. Accredited. Phone 31230 for
Mt. Washington.

ess College
Its graduates confident. Its 11 years of
fair words tell the story. Ideally located
1917 So. Figueroa St. Broadway 5611.

SSION, 515 W. 18th St. 21st Year.
rs. Dobinson, now forming. 24077.

Get in Ahead.
Telephone your Sunday ads. to The Times Branch
or early Saturday.

CAR
ERS
ATION
TORY

RIC — Beards-
50-1260 W. 7th
; Pac. Wil. 788.
o Co., 1323 S.
60009: Main

OBILE—Greer-
th and Flower
5410; A1187.
V. Armstrong,
Hope Street.

Ruess, Corner
Streets. Main
or Sales Co.,

irectory
Trucks

THE ONLY SUCCESSFUL DISTILLATE TRUCK EVER PRODUCED
ORELAND MOTOR TRUCK CO.

The News From South of Tehachepi's Top

Pasadena.

ARMY OF AUTOS FOR THE DRYS.

Two Hundred and Fifty Engaged for Election Day.

Pasadena Voters Appealed to from the Pulpits.

Five Hundred Workers will be at the Polls.

[LOCAL CORRESPONDENCE.]

PASADENA, Oct. 30.—With 500 volunteer workers at the polls and 50 motor cars to carry voters to the polls, the "drys" in Pasadena will furnish lively opposition to the champions of the vineyards in the general elections November 7. The comprehensive plans of the prohibition forces were revealed yesterday when an appeal was made in practically every church in the city for workers and machines.

The element which believes that California's great wine industry should be saved from destruction is preparing to increase its efforts to offset the extraordinary lengths to which the iconoclasts are going. At the First Methodist Church yesterday morning Clark Standigord made the following statement to the congregation:

"We are an unusually strong-hearted organization to look after the interests of prohibition on one week from next Tuesday. Apparently we will have about 100 workers in the field and half that many machines. An appeal is being made in practically every church in our city today. That we will have an exceptionally strong aggregation is a foregone conclusion. Apparently the Pasadena "drys" will go into the fight better prepared than ever before."

Next Friday a mass meeting of strong people interested in prohibition will be held in the High School auditorium. The gathering is under the auspices of a committee on arrangements composed of members of the Epworth Leagues and the Christian Endeavor societies.

REPUBLICAN RALLY.

A Republican rally of exceptional importance will be held this evening in the palm room at the Maryland when the principal speakers will be Gifford Pinchot and Lieut.-Gov. W. H. Stephens. Apparently there will be a great gathering of the rank and file of the supporters of Charles Evans Hughes and Charles Warren Fairbanks. Chairman Frank S. Walker, who is to preside, and the others in charge of the meeting have issued a cordial invitation to the public to be present.

Buy lot of moderately-priced Smyrna rugs, pillow tops and couch covers, mostly grays, at Grace Robinson's Shop on North Los Robles.—[Advertisement.

Hotel Vista del Arroyo, Pasadena.—[Advertisement.

Ontario.

M'LAREN DEAD.

Well-Known Society and Clubman of Ontario Loses His Life on the Battlefield, "Somewhere in France," Says Cablegram to Rector.

[LOCAL CORRESPONDENCE.]

ONTARIO, Oct. 29.—The tragedy of the great war raging in Europe was brought to Ontario today with startling suddenness when word was received of the death "in action" of Ian McLaren, well-known young club and society man and banker, who left this city early in the spring to go to England to enlist in the battle of the nations.

The news came in a cablegram to the Rev. Richard H. Gushee, rector of Christ Episcopal Church, in which Mr. McLaren was prominent. Mr. McLaren had made his home here for a number of years and celebrated his 31st birthday on January 24 last, shortly before his departure.

MORE MALE TUNA THAN FEMALES.

[LOCAL CORRESPONDENCE.]

LOS ANGELES HARBOR, Oct. 29.—The United States steamer Albatross, which has been cruising in Southern California and Mexican waters all summer, studying the habits of the albicore and tuna, has arrived here. She will remain in port until Tuesday.

No albicore were found south of Cedros Island nor north of Point Conception. Neither were any found more than 100 miles off shore. About 1000 fish were tagged and sent back to sea.

Edward C. Johnson, the naturalist who accompanied the expedition, was surprised to find that there are twice as many male fish as females in the schools examined. Another curious feature of the albicore is that they are not afraid of sharks. However, the albicore seem to associate with sharks and while showing no signs of fear will turn whenever sharks appear.

RANCHER'S SKULL CRACKED BY FALL.

[LOCAL CORRESPONDENCE.]

PORTERVILLE, Oct. 29.—J. A. Dean, 54, a rancher of the Westfield district, was knocked from his buggy on Cleveland street at Division by John Dennis, a grain grower of Exeter, drove his automobile into collision with Evans's conveyance, throwing the former headlong to the pavement, resulting in a fracture of the skull, from which he died an hour later.

SUES TO RECOVER ON REALTY DEAL.

[LOCAL CORRESPONDENCE.]

RIVERSIDE, Oct. 29.—Claiming damages approximating $35,000, Samuel L. Nichols has brought suit in the Superior Court against Thomas H. Moore and wife and R. C. Butterfield of this city, on the ground of the misrepresentation of the value of certain Washington lands for which the plaintiff was induced to exchange her West Riverside property in the year 1904.

Goats on the Way to China.

Shipment of Toggenburg goats

Leaving Rancho El Chivar for express office in Redlands, for their long journey to Techau, China. These goats are shipped in especially designed crates and pens are built for them upon the steamer when shipped on the seas.

Redlands.

HOME-RAISED GOATS START LONG TRIP.

SHIPMENT OF FOUR LEAVES REDLANDS FOR CHINA.

Industry Growing and Goats Have been Sent Recently to the Island of Guam—Alaska, British Columbia and Honolulu Have Received Invoices.

[LOCAL CORRESPONDENCE.]

REDLANDS, Oct. 28.—Blooded Toggenburg goats, from the famous Rancho El Chivar of Winthrop Howland in Live Oak Canyon, near here, left the local station this week on a journey of 8000 miles, over mountain and vale, over seas and through strange countries to Techau in the province of Shantung, China. The shipment is one of the longest ever attempted by Mr. Howland, but he is sure that the goats will arrive in good shape.

They will enjoy almost every known mode of transportation on the long trip. The first was an automobile ride, for Mr. Howland has a specially built automobile truck for taking the goats from his ranch to the station in this city. From here to San Francisco they traveled in parlor cars of their class.

At San Francisco they will be taken onto the deck of the big liner, the Persia Maru, and this will be their home for several weeks. When they reach Shanghai they will be placed on one of the Chinese river boats for a short journey, then will be taken in a cart to the railroad station and placed on a train. This will take them about 200 miles inland and then in all probability they will walk to the hospital of Rev. A. B. DeHaan of the Congregational Foreign Mission, at Techau.

The goats have been purchased by Rev. DeHaan to furnish milk for his patients. He states that all the cattle brought to that place die of a strange malady. It is not believed that the goats will suffer the same fate, for it is known that goats can be kept in certain parts of China where it is not possible to keep cattle.

There are four goats in the shipment. One of them is a full-blooded Toggenburg buck, 5 years old. The other three are does, three-quarter Toggenburg, and they are 18 months old.

Mr. Howland during the summer has shipped goats to all parts of the United States and several foreign countries. One large shipment went to the head of the experiment station of the Agricultural College of Texas, who is starting a goat herd there. Another shipment was sent to United States Land Commissioner, De Armond at Sitka, Alaska, and Mr. Howland has just received word from this shipment. The goats arrived there in fine shape. He also sent several to Pendicton, B. C., and some to the Island of Guam, and is making ready to send some to Honolulu in the near future. His herd has been reduced to less than a hundred goats now and this is as small as he wishes it to become.

Mr. Howland does not have the only goat farm in Southern California, but he is the pioneer and has one of the largest. He spent several years in Switzerland getting data and finally decided on the Toggenburg goats. He says that they came from a valley in Switzerland, and that since the goats of only one other valley will compare with them, the result is a keen competition between the backers of the two kinds of goats.

Mr. Howland has just started a new industry at his farm, that of making Neufachtel cheese. Several of the goats from his herd are at the State Farm at Davis, Cal.

SAN DIEGO BOOSTS THE PRICE OF BREAD.

[BY A. P. NIGHT WIRE.]

SAN DIEGO (Cal.) Oct. 29.—The 5-cent loaf of bread will sell for 6 cents and the 10-cent loaf for 12 cents beginning Monday, according to an announcement made tonight by a number of leading bakers at the conclusion of a meeting of the County Bakers' Association. The size of the loaves will not be reduced.

The prevailing high cost of flour was given as the principal reason for the price advance. It was stated that the bakers will increase the price of loaves on their own initiative and that the association would not pass on the proposal at present.

BUS TURNS OVER: THREE HURT

[BY A. P. NIGHT WIRE.]

SAN JOSE, Oct. 29.—Thomas M. Lenihan of San Francisco received injuries which may prove fatal, and James Fadberg of San Jose and L. G. Campbell, a Stanford student from Oakland, were less seriously hurt when a Palo Alto automobile bus turned over at Mountainview.

"Take Time by the Forelock."

Telephone your Sunday ads. to The Times Friday or early Saturday.

Sunday Battle.

SAN GABRIEL MARSHAL SHOT

Battles with a Yaqui Indian on the Streets.

Bullets Fly Thick and Fast During the Fray.

Wounded Officer Rushed to Alhambra Hospital.

[BY DIRECT WIRE—EXCLUSIVE DISPATCH.]

SAN GABRIEL, Oct. 29. — The climax to a thrilling gun fight between two San Gabriel officers and Ramon Pina, a drink-crazed Yaqui Indian, came this afternoon when Marshal A. E. Manzer, badly wounded by a charge of shot in his left breast and head, charged the Indian and knocked him down with his empty service revolver. As Pina dropped under the officer's clubbed pistol, Manzer fainted from loss of blood and fell across the senseless body of his prisoner.

C. L. Atkinson, deputy Constable, who accompanied Marshal Manzer and who fought at his side in the running duel, fastened the handcuffs on Pina. The Indian was shot through the leg and wrist.

Marshal Manzer, bleeding profusely, was rushed to the Alhambra hospital and given emergency treatment. He revived somewhat and the attending surgeons believe he will survive, though it is impossible to be certain of the depth of his wounds at this time. The shot scattered widely, though fired at close range.

A riot call from San Gabriel to Alhambra brought Deputy Sheriff D. S. Larimer on the jump, followed by Marshal Ben Parker of Alhambra and an automobile load of officers from the Sheriff's office. The Indian, Pina, was hustled into an automobile and sent to the County Jail, and shortly afterward Deputy Sheriff Larimer arrested Pina's brother-in-law, Martin Lopez, who was attempting to arouse the Mexicans of the quarter, which was seething with excitement. Officers will guard the section all night to prevent further trouble, said Deputy Larimer.

The trouble first started when the Indian, Pina, who later declared he had been smoking marahuana cigarettes, started out on the warpath for a Mexican called Young Villa, and an enemy of Pina's. The Indian is known in the Mexican quarter of San Gabriel as a bad hombre, and Marshal Manzer and his deputy, Atkinson, went in pursuit at once. They arrived at Pina's home on Sunset avenue, near the San Gabriel garage, but failed to locate the Indian. After circling around the block in their car they were on the point of leaving when Pina appeared from behind the house and opened fire, then plunged behind a telegraph pole. The officers returned the Yaqui's salute by planting a couple of bullets in the pole, then climbed out of their car and charged. The Indian ran and, in the subsequent fight, circled the little frame cottage a number of times. The finish came when Manzer caught Pina and laid him out in a thorough and businesslike manner.

It is remarkable that no one else was injured in the fight, the bullets and shot flying thick and fast in all directions while the battle lasted. One spent ball from Atkinson's gun came near doing damage when it grazed the shoulder of a Mexican woman, inflicting a slight flesh wound.

Sunset avenue is on the main boulevard and less than a mile southeast of the San Gabriel Mission.

Trouble is feared in the Mexican quarter tonight. The presence of Escalante Bros.' Mexican Circus combined with a ball game this afternoon has started a lot of drinking and, after "smelling blood," as one of the officers puts it, the Mexicans will be a difficult lot to handle. It is for this reason that the extra guards were placed. All Mexicans that show the slightest degree of intoxication are arrested and locked up.

Oxnard.

SHIPLEY SAYS THE BEAN LOSS VARIES.

MONTALVO AND MOUND DISTRICTS HIT HEAVY.

Vines Were so Thick that it did not Give the Wind and Sun a Chance to Dry the Pods—Association has 50,000 Bags of Choice Beans for Seed.

[BY DIRECT WIRE—EXCLUSIVE DISPATCH.]

OXNARD, Oct. 28.—Where the beans were not cut before the recent rains in the Mound and Montalvo district, the loss from the wetting will be at least 25 per cent., F. A. Shipley, manager for the California Lima Bean Growers' Association said today. The vines in those districts were heavy and covered the ground. In the damp weather following the rains, the beans moulded and rotted. Loss to the beans, which were cut and properly handled, will be nominal, Mr. Shipley stated. Turning the beans cost the growers considerable, but the result was worth while.

The loss in the Oxnard district will not be nearly so heavy, according to Mr. Shipley, for the vines were not so big and did not cover the ground so that the wind and sun could not reach the beans. The Central Association has on hand 50,000 bags of selected seed, grown in the Camarillo district, which is being held for seed. It will be supplied only to members of the association and at the central body's net price per pound, plus fire insurance and storage and f.o.b., the Camarillo warehouse.

ORANGE COUNTY.

[LOCAL CORRESPONDENCE.]

SANTA ANA, Oct. 28.—Threshers are completing their work upon the lima bean crop in Orange county, Secretary Shipley of the California Lima Bean Growers' Association visited the threshing outfits in the Smeltzer section the last week, and declared that there would be no actual loss in the beans in Orange county by reason of the rains. There would be a loss of 5 per cent. to 10 per cent. by reason of the cost of handling the vines, as a result of the rains. However, the bulk of the crop of the county was harvested before the storm. This year the crop in this county was the greatest in the history of the industry. About 20,000 acres were set to beans.

BASEBALL SEASON ENDS IN FULLERTON.

[BY DIRECT WIRE—EXCLUSIVE DISPATCH.]

FULLERTON, Oct. 29.—The Fullerton merchants today beat the Ardens plasterers' club by a score of 11 to 4, and closed the season with a record of one game lost out of eight. And coincident with the closing of the season for the merchants is the announcement that the Fullerton club semi-professional champions of Southern California will play their first game of the season next Sunday.

In the game this afternoon, the merchants hammered Valencia off the hill in a trifle over six innings, taking eight runs off him and three off Wilkinson. Porter, for Fullerton, drew out the only home run in the game. Ardens, 4 runs, ten hits, 3 errors. Fullerton, 11 runs, 12 hits, 2 errors. Batteries for Arden, Valencia, Wilkinson, and Leaks. For Fullerton, Abbott and McKeen.

CHILD SWALLOWS WIRE STAPLE.

Monrovia Child has Painful Experience While Playing Upon the Floor.

[DIRECT WIRE—EXCLUSIVE DISPATCH.]

MONROVIA, Oct. 29.—Baby Martha Richards, a year and a half old, daughter of F. Richards, proprietor of the Model Bakery of this city, swallowed a wire staple this morning, while playing on the bakery floor. The staple lodged in the child's windpipe. Three Monrovia physicians were unable to dislodge it and the child was taken to the Clara Barton Hospital and later to the Good Samaritan, where an operation was performed, at 1:15 this afternoon. It was necessary to slit the child's windpipe and in pulling out the staple it is feared the vocal cords have been injured. Tonight the tiny patient is resting as easily as could be expected under the circumstances.

AUTO'S SUNDAY TOLL NEAR SANTA ANA.

[BY A. P. NIGHT WIRE.]

SANTA ANA, Oct. 29.—Turning too close to the edge of an embankment in passing another automobile in Oak Canyon today a machine occupied by Caleb H. Rash and his wife and five children went over and came to a stop upside down, six feet below. Though the seven occupants were under the machine, Rash with a badly bruised hip alone was hurt.

A buggy in State highway near Tustin was wrecked today when it was struck by an automobile driven by R. Specks of No. 1302 West Forty-sixth street, Los Angeles. John Fraser, driver of the buggy, had his leg broken.

POMONA PLANS FOR BIG IMPROVEMENT.

[LOCAL CORRESPONDENCE.]

POMONA, Oct. 29.—The City Council has appointed five citizens who are to take charge of a public sentiment campaign for November 7, with regard to a $200,000 street improvement and drainage improvement plan. If the signatures of 70 per cent. of the voters can be secured the City Council will then take steps to call a special bond election.

Those who have been placed in charge of the work are A. P. Nichols, first ward; G. H. Waters, second ward; Cornelius G. Rose, third ward; G. P. von Stein, fourth ward; Frank L. Bayman, at large and chairman.

ORANGE LAW TO BE ENFORCED.

[LOCAL CORRESPONDENCE.]

PORTERVILLE, Oct. 28.—R. R. Hart, chief of the inspection of the western division, Bureau of Chemistry, United States Department of Agriculture, was here last evening to confer with orange packers and shippers on the status of Federal laws with respect to shipments of early oranges. Mr. Hart declared that the proposed 5-to-1 orange test will be enforced to the letter. Immature fruit, if sweated, he said, would be confiscated by government inspectors.

WHAT TO EAT tomorrow eve

Will you entertain the witches and imps? Will you frolic and feast with these mystic folks? Hurry now with the order—get the supplies today. No Hallowe'en Hi-Jinks is quite complete without—

Apples
For Bobbing and Peeling and Eating, 3 lbs. for 25c; $2.75 box.

For Popping
Corn, 3 lbs. for 25c.

Taffy
Jevne's Assorted, in boxes, 50c lb.

For Popcorn Balls
Karo, No. 5 cans, 25c.

Pumpkin Pie
Big 9-inch, Jevne's Pies, 40c each. Individual size Jevne's Pumpkin Pies made to your order, $1.80 doz.

Doughnuts
Jevne's, the big, brown, flaky kind., 15c doz.

Gingerbread
Jevne's, 20c.

For Taffy
Molasses, No. 2½ cans, 25c

Nuts
Big, budded, New Crop Walnuts, 25c lb.
Clean, sweet, Soft Shell Almonds, 25c lb.

Cider
Fresh, Sweet Cider, 40c
Red Wing N. Y. in sealed glass, 70c.

Fruitcake
Jevne's, 40c lb.

¶ Grinning, grotesque ghost masks; funny owl faces to slip over the head. Our Art Paper Dept. carries an extensive assortment of Halloween caps, favors, decorations, etc.

HOME 10651 TWO STORES | H. JEVNE CO. | COR. SIXTH & BROADWAY 208-10 SO. SPRING STREET | BROADWAY 4900

The Right Way
Is the Healthful Way

Coffee and tea disagree with a great many people, and science points out the cause—caffeine—the cumulative drug in both of these beverages.

POSTUM

is entirely free from drugs or any harmful substance. It is made of wheat, roasted with a bit of wholesome molasses, and is pure, nourishing, delicious and helpful.

A change from coffee and tea to Postum has helped thousands; it may help you.

"There's a Reason"

Grocers everywhere sell Postum.

COULTER DRY GOODS CO.

EXCLUSIVE LOS ANGELES AGENTS FOR

John S. Brown's Shamrock Linens | St. Mary's Woolen Blankets | For 27 Years The Home of Perrin Gloves

SEE DAILY ADVERTISEMENTS FOR OTHER ITEMS OF INTEREST.

215-229 South Broadway. 224-228 South Hill Street

Classified Liners.

MANICURING—CHIROPODY—
Facial, Scalp Treatment, Shampooing.
MARINELLO FACIAL AND HAIR TREATMENTS, 326 S. SPRING ST. Office 6. Open Sundays and evenings.
MME. HIGGINS, BEAUTIFUL FACIAL MASSAGE, shampooing, manicuring. 1136 S. GRAND AVE., near 12th st.
REGINA L. L. MORTON, Phone 61488, manicuring, facial and scalp. 331½ WEST FOURTH STREET.
ELLIOTT MANSION PARLORS, FACIAL AND scalp treatments. 302½ S. HILL ST., Room 1.
BALDWIN MASSAGE PARLORS, FACIAL AND scalp treatments. 403 S. SPRING ST.
HUYOOT BELLES' NEW KELLEY GIN WRINKLE. 611½ S. Hill. Spring, Room 8, Second floor.
LILLIAN HERRON MANICURING PARLORS OF Rm. 213 Broadway Bldg., Cor. 3rd and Hill.

NURSES—
With Experience.
WANTED—A POSITION BY A COMPETENT INfant nurse. Can take entire charge for care of baby. Is capable cook. Best of references given to responsible and worthy family; excellent reference from last employer. PHONE 61405, OFFICE.
EXPERIENCED MATERNITY NURSE WOULD like obstetrical cases in home, hospital or private; best of reference's cans. Phone 61177 or call at 812 CENTRAL ST., Glendale, Cal.

MACHINERY—
And Mechanical Arts.
FOR SALE—CHEAP, SLIGHTLY USED 4-STAND 15,000 capacity Meston roll corrugated sheet iron 2-inch block pine, air tank, and lots of other useful machinery. QUIMBY CITY IRON AND METAL CO., 1201 N. Main st. Phone East 6181.
FOR SALE—HEADQUARTERS FOR REBUILT pumps, engines, gas engines, etc. WORK-MAN PUMP CO., 1726 E. 7TH.
FOR SALE—GAS ENGINES, LARGE ASSORTMENT 2 horse-power to 100 horse-power, all in good condition and guaranteed; will be sold cheap or to be moved for cash. 943 TRACTION AVE. PHILE 2247.
MACHINERY OF EVERY DESCRIPTION BOUGHT and sold. BUTTERS & McCLELLAN, 900-906 N. Los Angeles st. Broadway 8006; A5475.

PATENTS—
And Patent Attorneys.
PIONEER PATENT AGENCY—
Established 1869.
HASARD, HERRT & MILLER,
HENRY T. HASARD, Attorney-at-Law, Notary Public, Solicitor of Patents, U. S. and Foreign, 6, Central Bldg., 3rd and Hill sts. HERRT, expert examination office, Washington. MILLER, eight years examiner in U. S. Patent Office. Letters, specifications, drawings, searches, reports, opinions, assignments without charge. Rights patented; examination without charge. Hasard's book on patents sent free. Phone 60888. HOURS 8:30 TO 5. CENTRAL BLDG., M. 3888.
H. GRANDIN, MECHANICAL ENGINEER, PATENTS AND MACHINE DESIGNING, 324 WEST 1ST. FORMERLY WITH GRANDIN & MILLER, LAW BUILDING, THIRD AND MAIN.
INCORPORATE AND FINANCE YOUR PATENT; companies organized, promoted and financed; SIMON, 426 Investment Bldg.
GET YOUR PATENT DRAWINGS AND APPLICATION PAPERS FROM KRUEGER, 624 Robinson Block, Third and Main.
CASSELL SEVERANCE, PATENTS, 37 YEARS' EXperience, 906 SECURITY BLDG. Patent booklet free. ASK-ME.
G. E. HARTMAN—HIS PATENTS THAT PROTECT. TWENTY YEARS' experience. Inventors Bonded. 1007 WASHINGTON BLDG.
INVENTORS—WE FINANCE AT ONE-HALF INTEREST. Phone 10. INVENTORS' CORPORATION, 308 S. Olive st.
PATENTS—ALL COUNTRIES. A. E. LINDERS, Rooms 826 Story Bldg., Broadway and 6th st.

MINING—
CAN HANDLE ANY MINING OR OIL PROPERTY with merit. JOS. M. MURPHY CO., ARMOR Title Ins. Bldg. Main 4992.
MARBLE PULVERIZER—
Plants equal to 10 stamps at one-tenth the cost. Pulverization plant at 918 N. MAIN ST., Los Angeles.
DRY CONCENTRATORS AT DEBY WASHERS (built and sold by A. H. STEBBINS, 3626 Central ave., Los Angeles.
FOR SALE—MINING HOISTS OF ALL SIZES AND styles, from 2-h.p. to 150-h.p. Also other mining machinery. Write for prices. CONSOLIDATED MACHINERY CO., 56 Los Angeles st. Broadway 8005; A5474.
JAS. BUTLER & CO., ASSAYERS AND GOLD BUYers. Mine house at 107 E. SPRING ST.

MUSICAL INSTRUMENTS—
For Sale, Exchange Wanted.
FOR SALE—FINE UPRIGHT APOLLO PLAYER PIano, mahogany case, in beautiful condition, with player action and 20 rolls of music; will sell for small cash payment or exchange privilege. 40 per month. PITZGERALD MUSIC CO., 947-949-951 S. Broadway.
FOR SALE — MY $650 CHICKERING UPRIGHT piano (used) in good condition, for $140; must be sold (owner going to stop housekeeping); will sell on monthly payments to responsible party. 440 So. Los Angeles, Owner's phone, Home 10651. 208 S. BROADWAY.
FOR SALE—MY BEAUTIFUL CABINET GRAND player for $175; $5 down and $5 per month, or will rent. 215 W. NINTH, between Hill and Broadway.
WILL RENT FINE BUNGALOW STYLE AND used pianos, $2 a month and up; free tuning. Credit given if purchased later. cost, what's more, receive $2 for every dollar paid. PITZGERALD MUSIC CO., 947 S. Broadway.
FOR SALE — GENUINE CHICKERING & SONS grand piano. Attention is invited to this fine instrument. $175. WILLIAT & ALLEN CO., 115 S. Broadway.
FOR SALE—YOUR CHOICE OF THREE GOOD pianos; 2 rosewood, $100 each; mahogany, $150. BOX 67, Sierra Madre, Cal.
FOR SALE—I HAVE 1 CABINET GRAND PIano, $1000, and 88-note player, $215 cash. 113 W. NINTH ST. Between Hill and Broadway.
FOR SALE—PIANO FOR $150 IF TAKEN BY Tuesday. 810 WEST SIXTH.
FOR SALE—FINE VIOLIN, EXPERT REPAIRing. Inq. VIOLIN SHOP, 317 W. Sixth. We sell for less.
TO LET—$2.50 MONTHLY. UPRIGHT PIANO. Call 639 S. UNION. 51814. Wilshire 451.

SEWING MACHINES—
Old and New.
NOTICE— NOTICE— NOTICE—
SINGER SEWING MACHINE CO.
Main 2750. 378 South Broadway. 72808.
Fourth floor, 901 South Broadway.
Latest improved machine rented at $2 per month. All kinds of machines for sale or to rent; also Needles, Oil and Parts for all machines.
OUR TERMS $1 DOWN, $1 PER WEEK, ALL the latest improvements in the following machines: $8, $10, $12, $14, $15, $18, four machines guaranteed for ten years. SINGER SEWING MACHINE CO., 647 S. Spring. 11415, Main 1710.
$98 SINGER SEWING MACHINE, $12; RENT MAchines rented. SINGER, 728 BDWY. 60808—Main 4911.
ALL MAKES SEWING MACHINES SOLD, RENTED, exchanged, repaired, stored. FRED W. NEUMAN, 412 W. Seventh st. Broadway 5261. F2808.

TYPEWRITERS—
Of Various Makes.
TYPEWRITERS RENTED—
3 MONTHS FOR $5.00 AND UPWARD.
Initial rental applies on any machine purchased. Factory rebuilt typewriters, $15 to $60. Covered by same guarantee as manufacturers.
AMERICAN WRITING MACHINE CO., INC., 716 S. SPRING ST. A6015—Main 8268.
RENT NO. 5 OLIVER VISIBLE TYPEWRITER, 3 months, $4. See new model No. 9. Just received. FRED—Main 7108. THE OLIVER TYPEWRITER CO.

TRANSFERS—
And Express.
MOVING, $1 ROOM AND UP; STORAGE, 50 cents room. SECURITY TRANSFER CO. (Inc.) 1135 Temple. 62766. Broadway 1877.

Opens Tuesday Oct. 31. Broadway Flower and House Beautiful Show. 237-39 South Broadway—Continues Until Nov. 6, inc. Music, Entertainment and Special Features Day and Night. Don't Miss it.

We Purchase, Sell or Accept on consignment, antiques or modern
Oriental Rugs
to be disposed of at private sale or at our regular auction sale.
340 S. Broadway. A. S. Saltzian Auc.

The Los Angeles Times carries the story of your goods, and presents your appeal to a vast army of readers who are able to buy advertised articles, and who, on account of believing in this paper, are predisposed in favor of its advertisers.

Classified Liners.

AGATE TYPE ONLY.
Accepted subject to the following rates and rules.
Rate: The rate for inserting Want Ads in the Daily Times is 1c per word each insertion; in the Sunday issue, 1½c per word each insertion; and to each non-consecutive insertion, 2½c per word. The following classified divisions, where the rate which is 2c per per word daily, 2½c per word Sunday, minimum charge, applicable to a single insertion, 25c; each consecutive insertion, 10c daily; 15c Sunday: "Society Meetings," "Lodge Notices," "Special Notices," "Church Notices," "Miscellaneous," "Personal," "Money to Loan," "Salary and Chattels," "Furniture," "Medical," "Dentistry," "Piano Lessons," and "Help Wanted" classifications.
As extra charge of 25 per cent is made for the use of the Liners' bold-face type.
Minimum space for classified advertisements ordered for indefinite duration, 14 words.
White spaces and dashes are charged for on the basis of seven words to a line.
Terms: Cash or paid in advance.
For paragraphed or lined-up matter set in capitals, 6c (6) average words to a line. Not less than two (2) lines accepted. Count the first line, and eight (8) average words to each line following in this kind of advertising. Count the actual number of words set solid in succession, and eight (8) words added for each indented line. The Times reserves the right to classify all advertisements under appropriate headings.
The Times cannot guarantee accuracy or assume responsibility for errors of any kind occurring in telephoned advertisements.
The Times will not be responsible for more than one incorrect insertion of any advertisement ordered for more than one time.
Errors not the fault of the advertiser, which clearly lessen the value of an advertisement, will be rectified without charge, by publishing a corrected insertion, or, by cancellation of the charge, on presentation of receipt within five days after insertion. No allowance will be made for errors in the name or address, unless they affect the sense or purpose of the advertisement.
No adjustment will be made for advertising items not affected by an error or errors which occur in other items in the same issue of the advertisement.
Advertisers should retain receipts given by The Times. "Liner" checks are not given. Mistakes can be rectified without them.
The Times will not accept phone or verbal orders to stop or change ads. "Till forbid" advertisements.
Telephone orders to discontinue advertising in The Times are numbered in the order of their receipt, and in each instance the number of the ad to be discontinued is also clearly marked on a receipt thereof. In case of dispute as to date for advertising will be related solely to the "Order to Discontinue" as presented to The Times by the advertiser.
Sunday real estate advertisements, to be classified properly, must go in The Times office before 12 o'clock Saturday night. Ads received after this time will be inserted under heading "Too Late to Classify." Rate 1½ cents per word.
The Sunday circulation of The Times exceeds 100,000 copies. The Sunday issue is the largest printed in its columns than in the five other Los Angeles newspapers combined.
Telephone your want advertisements. Ring up "The Times," Main 8200; Home 10261, any time of day or night, and secure prompt and careful attention.
The Times does not knowingly accept objectionable advertisements of any kind or character—medical, whiskey, tent, lottery, get-rich-quick, or fraudulent schemes—and reserves the right to reject any advertising matter it may consider objectionable. In this connection, The Times guarantees protection to its readers, as well as to legitimate advertisers, to the fullest extent.
To the end that all false and spurious advertising may be excluded from The Times columns, the following information that will aid in the maintenance of this policy is solicited, and will be kept confidential: Complaints regarding any advertisement in The Times or any of the readings from its columns, or any of the readings from its columns, or any of the readings from its columns,

...ssified Liners.

TO LET—
Furnished Houses.

TO LET—
HIGHBOURNE GARDENS, HOLLYWOOD.
1926-28 HIGHLAND AVE., NEAR HOLLYWOOD HOTEL. HIGH-CLASS, FURNISHED 3-ROOM BUNGALOWS, RECENTLY COMPLETED; STEAM HEATED; PHOTOPLAYS AND TASTEFUL. PHONES: 57806, 57808, OR 57809. BOOK CO., 607-8 SECURITY BLDG., 648 SOUTH BROADWAY TRIC.

TO LET—SEVEN-ROOM MODERN BUNGALOW; furnished, shower bath, piano, furnace, garage; 2 blocks from car; good car service; will be seen to be appreciated; rent $35; references required. 6045 BURLINGTON AVENUE. Phone 3 open before 9 and 5 after 6. Sunday, phone 12982, during week Main 2082, Public

TO LET—
MODERN BUNGALOW

5, 6, 7 and 9 rooms, furnished or unfurnished, best residential district, southwest; $25 to $35 per month. 1247 HARVARD AVE. AND 1248 ELACE. Vermont 1108.

TO LET—MY HOME, NEAR WESTLAKE PARK, 8 rooms, reception hall, sunroom, fireplaces, Lester, laundry tub, mahogany finished oak, built-in features throughout; new leather paper, polished floors, linen, silver, china and cut glass; $45. 2512 OCEAN VIEW AVE. Phone 55561.

TO LET—I WILL RENT MY HOLLYWOOD home, nicely furnished, 6 rooms, sleeping porch, garage, lots of shade trees on corner. Worth $1100 per month; will rent for $45 per month. 1048 WESTERN AVE. Call 1848 VIRGINIA BLVD., Hermosa Beach.

TO LET—BEAUTIFUL 14-ROOM HOME IN ONE of the best districts in Los Angeles, situated on large, well shaded lot; all modern conveniences; will consider lease to responsible party. P. E. BUNDY, 1587 West Jefferson.

TO LET—BUNGALOW AND APARTMENT HOUSE; can easily run with automobile. 30 acres of land in the TOWN OWN lot on corner of two streets. THOROUGHLY furnished with wire, electricity, TELEPHONE AND WATER. All in one place. Everywhere. TELEPHONE 57807.

TO LET—ATTRACTIVE PRIVATE HOME, 8 rooms and sleeping porch; Westlake district; large lot; fruit trees; chicken house; with all conveniences; 11 rooms and bath; thoroughly well furnished; rent $100. Phone 57807.

TO LET—YOU WILL LIKE IT. ELEGANT 5-room bungalow; only $45. Superior Realty Co., 416 San Vicente Blvd., or phone Brentwood 1582 W. 49TH ST., near Vermont.

FOR SALE—
Houses.

A BEAUTIFUL SIERRA PARK.
9-room house, besides a cabinet kitchenette; large porch and bath; all built-in features, including china cabinet, buffet, bookcases; three large bedrooms in white enamel; floors throughout are of hard wood; lot 50x150, fenced, on corner; lot 50x150, fenced, has cement floor and cement drive. Price $4500; $1000 cash, balance to suit. Call 1415 SAN VICENTE BLVD., or phone Brentwood 1582 W. 49TH ST.

FOR SALE—LARGE BARN WITH floor, 100x105 feet, at 450 SOUTH Apply A. YOUNG, Broadway 6100.

FOR LEASE—2 LOTS, CLOSE IN, FOR shop. Inquire on the premises, 9TH

TO LET—
Beach Property.

MODERN APARTMENTS.

SANTA MONICA TERRACE APARTMENTS,
FIRST, HOT WATER, DINING ROOM.
$30 TO $55 PER MONTH.

Santa Terrace and Ocean Front.
CARL J. SCHADER, Mgr.

CHOICE DESIRABLE THREE-ROOM APT., with fireplace, garage, in block from ocean; $25. BOX 138, Hermosa Beach.

TO LET—
Furnished Lands.

40 ACRES WITH HOUSE AND IRRIGATION; 30 acres peaches, five acres apricots, balance alfalfa; $250 per acre; terms. R. D. LEE, 1021 Central Bldg.

5 ACRES, GOOD LAND, WATER, improvements; rent $15 per month, long lease. Phone A9419.

Country and Suburban Homes.

FOR SALE—A COUNTRY HOME AT Pasadena or Palisades, 3 room bungalow and barn; rent $20 per month. Will consider part payment. Address OWNER, 2602 Beverly avenue, as I am out a good bit of the time.

FOR SALE—NO PAYMENT DOWN. FARMERS ARE MAKING GOOD AT ORLAND, GLENN COUNTY, CAL., UNDER U. S. GOVERNMENT IRRIGATION PROJECT; SO CAN YOU. WE SUPPLY THE LAND AND ASK NO PAYMENTS UNTIL YOU CAN MAKE SAME FROM CROPS; IS THIS FAIR ENOUGH? NO BETTER SOIL FOR ALFALFA, ALMONDS, OLIVES, ORANGES OR ANY ONE; TRY. CALL OR SEND FOR OUR BOOKLET. "ORLAND FARMS." BURR COMPANY,
F. D. BURR COMPANY,
253 BUSH BLDG., 235 MONTGOMERY, S. F.

FOR SALE—REAL ESTATE—REAL ESTATE—What do you want? What have you got? I am in the business to find what you want, have orange orchards, walnut orchards, homes, business property in Los Angeles, $500 to $100,000; list of clients, dry kiln racks, etc., going cheap. Come and see me. Give me a trial and I will do the rest. JOE WAGNER, phone 1128, Anaheim. 216 East Alberta.

FOR SALE — 960-ACRE RANCH IN KERN county, 3 miles to station, 6 artesian wells, water runs of the finest dairy ranches in county; 140 dairy cows, 150 head of dry stock, 200 hogs, 60 head horses, 2 sets harness, 2 wagons, 2 hay rakes, 1 mower, 1 header, 1 gang plow, 1 disc, etc., all in good order. Near 715 to 2 ton trucks. Will lease 1 to 3 years or sell on easy terms. D. F. HARRISON, 145 Angeles street. Phones, 10050, Main

FOR LEASE—LARGE BARN WITH floor, 100x105 feet, at 450 SOUTH Apply A. YOUNG, Broadway 6100.

FOR LEASE—2 LOTS, CLOSE IN, FOR shop. Inquire on the premises, 9TH

TO LET—
Beach Property.

MODERN APARTMENTS.

SANTA MONICA TERRACE APARTMENTS,
FIRST, HOT WATER, DINING ROOM.
$30 TO $55 PER MONTH.

Santa Terrace and Ocean Front.
CARL J. SCHADER, Mgr.

CHOICE DESIRABLE THREE-ROOM APT., with fireplace, garage, in block from ocean; $25. BOX 138, Hermosa Beach.

TO LET—
Farming Lands.

40 ACRES WITH HOUSE AND IRRIGATION; 30 acres peaches, five acres apricots, balance alfalfa; $250 per acre; terms. R. D. LEE, 1021 Central Bldg.

5 ACRES, GOOD LAND, WATER, improvements; rent $15 per month, long lease. Phone A9419.

Country and Suburban Homes.

FOR SALE—A COUNTRY HOME AT Pasadena or Palisades, 3 room bungalow and barn; rent $20 per month. Will consider part payment. Address OWNER, 2602 Beverly avenue, as I am out a good bit of the time.

FOR SALE—NO PAYMENT DOWN. FARMERS ARE MAKING GOOD AT ORLAND, GLENN COUNTY, CAL., UNDER U. S. GOVERNMENT IRRIGATION PROJECT; SO CAN YOU. WE SUPPLY THE LAND AND ASK NO PAYMENTS UNTIL YOU CAN MAKE SAME FROM CROPS; IS THIS FAIR ENOUGH? NO BETTER SOIL FOR ALFALFA, ALMONDS, OLIVES, ORANGES OR ANY ONE; TRY. CALL OR SEND FOR OUR BOOKLET. "ORLAND FARMS." BURR COMPANY,
F. D. BURR COMPANY,
253 BUSH BLDG., 235 MONTGOMERY, S. F.

FOR SALE—REAL ESTATE—REAL ESTATE—What do you want? What have you got? I am in the business to find what you want, have orange orchards, walnut orchards, homes, business property in Los Angeles, $500 to $100,000; list of clients, dry kiln racks, etc., going cheap. Come and see me. Give me a trial and I will do the rest. JOE WAGNER, phone 1128, Anaheim. 216 East Alberta.

FOR SALE — 960-ACRE RANCH IN KERN county, 3 miles to station, 6 artesian wells, water runs of the finest dairy ranches in county; 140 dairy cows, 150 head of dry stock, 200 hogs, 60 head horses, 2 sets harness, 2 wagons, 2 hay rakes, 1 mower, 1 header, 1 gang plow, 1 disc, etc., all in good order. Near 715 to 2 ton trucks. Will lease 1 to 3 years or sell on easy terms. D. F. HARRISON, 145 Angeles street. Phones, 10050, Main

HOLLYWOOD—

TO LET—NORTHWEST ON LILLIAN WAY, JUST completed 5 and 6 rooms, built-in features, only $30. Shown by appointment. TELEPHONE 57073 or 577128.

TO LET—5-ROOM SWISS CHALET, COMPLETELY furnished, lawn and flowers. 1561 CARLTON WAY.

PASADENA—

FOR EXCHANGE—FIVE ACRES NEAR ARCADIA, value $4000. Consider Pasadena improved. E. E. EMERT, Pasadena, Cal.

FOR EXCHANGE—FIVE ACRES NEAR ARCADIA, value $4000. Consider Pasadena improved. E. E. ERNEST, Pasadena.

FOR SALE OR EXCHANGE—
Harbor Property.

San Pedro.

FOR SALE—SAN PEDRO 10 BOOMING; NOW IS your chance to get property on Main street near the business center; consult at once WALLACE REALTY CO., San Pedro. Sunset 155.

FOR EXCHANGE—
Country Property.

FOR SALE—I AM FORCED TO LET GO PART OF my ranch. I want a good neighbor, who understands farming thoroughly. If you have enough money to keep yourself and buy the necessary farming tools to farm 40 acres, I'll give the 40 acres for nothing down and won't ask you for a cent on the price for two years.

Write me and tell me all about yourself, and if your proposition sounds good I'll give you a chance to own your own farm in California, and make it pay for itself. Address OWNER, 2602 Beverly avenue, as I am out a good bit of the time.

FOR SALE—NO PAYMENT DOWN. FARMERS ARE MAKING GOOD AT ORLAND, GLENN COUNTY, CAL., UNDER U. S. GOVERNMENT IRRIGATION PROJECT; SO CAN YOU. WE SUPPLY THE LAND AND ASK NO PAYMENTS UNTIL YOU CAN MAKE SAME FROM CROPS; IS THIS FAIR ENOUGH? NO BETTER SOIL FOR ALFALFA, ALMONDS, OLIVES, ORANGES OR ANY ONE; TRY. CALL OR SEND FOR OUR BOOKLET. "ORLAND FARMS." BURR COMPANY,
F. D. BURR COMPANY,
253 BUSH BLDG., 235 MONTGOMERY, S. F.

FOR SALE—REAL ESTATE—REAL ESTATE—What do you want? What have you got? I am in the business to find what you want, have orange orchards, walnut orchards, homes, business property in Los Angeles, $500 to $100,000; list of clients, dry kiln racks, etc., going cheap. Come and see me. Give me a trial and I will do the rest. JOE WAGNER, phone 1128, Anaheim. 216 East Alberta.

FOR SALE — 960-ACRE RANCH IN KERN county, 3 miles to station, 6 artesian wells, water runs of the finest dairy ranches in county; 140 dairy cows, 150 head of dry stock, 200 hogs, 60 head horses, 2 sets harness, 2 wagons, 2 hay rakes, 1 mower, 1 header, 1 gang plow, 1 disc, etc., all in good order. Near 715 to 2 ton trucks. Will lease 1 to 3 years or sell on easy terms. D. F. HARRISON, 145 Angeles street. Phones, 10050, Main

A SNAP AT $775.

5-room California house, 2 good rooms, bath, hot water and sleeping porch, rear 1258 W. 49th St., near Mc. Small neighborhood; large, level lot. Terms, $75 cash, balance $15 monthly. A few dollars down and move in. Don't pay owner's rent in your pocket, but own a home. Call or write owner, WILSHIRE 1522 Stephenson ave. car to Indiana st. Phone 22982. Highmark ave.

GENUINE FORCED SALE.

Owner says sell at once for non-payment of taxes. I must sell at once for non-payment of taxes. Here is an attractive, modern, 9-room home, 4 bedrooms, 2 baths, 2 toilets, 2 extra lots, 50x150 each, in fine location, for which I have to let it be valued at $2500 and the house and lots sold to suit. Instructions are to sell at the price of $2000 to the first purchaser. Reasonable terms can be made. See owner, PHONE A2533. No office to Alpine.

SHADOW CRAFT IN BELVEDERE.

Artistic bungalows, all conveniences, lots and lawns, all improvements paid; modern home, all improvements paid; $4000; $1000 cash, balance $30 per month. Price $3500; $50 cash and $30 per month. Price $3500; $50 cash and $30 per month. Price $3500; $50 cash and

THE CITY
AND ENVIRONS.

EVENTS BRIEFLY TOLD

To Give Minstrel Show.

Rising Light Lodge, No. 397 F. & A.M., of Huntington Park, will give a minstrel and vaudeville show Thursday evening, November 2, in the Woman's Club House, for the benefit of the proposed new Masonic Temple.

New Yorkers to Meet.

The regular monthly meeting of the New York State Society will be held in The Times Assembly Rooms next Friday evening at 8 o'clock. The programme will consist of literary numbers, which will be followed by refreshments. Members of other State societies are welcome.

Home is Ransacked.

Using a pass-key, burglars early last night ransacked the home of Miss E. Erway, at No. 762 Hartford street, and escaped with jewelry and money valued at about $425. The thieves, according to Miss Erway, took two diamond rings valued at $400, and the rest in cash.

For Democrats.

Mrs. Marie A. Starkey and W. D. Foote will speak at a meeting of the Women's Democratic League, to be held at 8 o'clock this evening at No. 736 South Spring street. The Wilson motion pictures will be shown. There will also be meetings Wednesday and Friday evenings.

Final Meeting.

There will be a meeting of the committee in charge of the dry parade at the First Methodist Church this evening to issue final instructions to division commanders, officers and workers who are arranging the details of the parade. Marshal C. E. Cornell will be in charge of the meeting.

Is Struck by Auto.

Struck from his motorcycle by an automobile driven by Earnest Leak of No. 624 West Fourth street, at Temple and Grand avenue early last night, Clifford Roberts, a delivery boy, was painfully injured and taken to the Receiving Hospital for treatment. He was found to be suffering from a fractured ankle and a broken hand.

On War Conditions.

Miss Cecelia White will deliver a lecture entitled "War Conditions in France," at the home of Mrs. W. James, No. 521 Shatto place, this afternoon at 3 o'clock. At the same hour tomorrow afternoon Dr. Byron Stookey will tell of methods employed in transportation of the wounded on the field.

Retired Capitalist Passes.

Frederick Powell Wolcott, 73 years old, passed away yesterday evening at the home of his sister, Mrs. George Wilshire, No. 2501 Fourth avenue. Mr. Powell was a native of Covington, Ky., and was a retired capitalist, having lived in Los Angeles for the past four years. He leaves a number of relatives in the East and one sister her, Mrs. George Wilshire. Funeral arrangements are in the hands of Connell & Co., and will be announced later.

Suffers from Hemorrhage.

Falling to the ground in a faint while walking across the campus of the Los Angeles High School early last night, Mrs. Agnes Gallagher, widow of the late "Billy" Gallagher, at one time a well-known boxing favorite, was rushed to the Receiving Hospital in a serious condition. According to Police Surgeon Hiller, she was suffering from cerebral hemorrhage. After receiving emergency treatment she was removed to the Pacific Hospital.

Announce Examinations.

The United States Civil Service Commission announces examinations at an early date for the following positions: Assistant petroleum engineer, $1800 to $2500 per annum; expert aeronautical aid, $12 per diem; observer and meteorologist, $1260 to $1800 per annum; assistant in forest pathology, $1400 to $1620 per annum; assistant agrostologist, $1600 to $2040 per annum; grain sampler, $1500 to $1620 per annum; assistant grain sampler, $1200 to $1500 per annum; designing mechanical engineer, $2100 per annum. Application blanks and further information may be obtained of Edward Tynan, local secretary, No. 618 Federal Building, Los Angeles.

EMPTY GUNPLAY.

Burglar Suspect Flourishes Harmless Weapons; Police Take Him.

Joe Novatny, suspected of being a deserter from the army, entered the Army and Navy Store, No. 135 South Spring street, Saturday afternoon, loitered until he saw his chance and then, it is alleged, slipped under a counter, waited until the store was closed at night, and then took a pair of shoes and two revolvers.

Policeman Gruey found Novatny loitering outside the store, thought he might be a lookout for a burglar, took him in custody and turned him over to a pedestrian, George L. Chaddaron. Then Mr. Gruey started to enter the store. He turned and saw the prisoner covering Mr. Chaddaron with one gun and the policeman with the other.

Mr. Gruey started to draw his revolver and Novatny fled. He raced to First and Broadway, where he ducked into a darkened doorway. When Mr. Gruey arrived Novatny held a gun toward him and the policeman backed up. Then came other policemen who took the gun from the man. It developed neither of the guns was loaded. Novatny had been drinking. He is held on suspicion of burglary.

Successful.

ALL FOR CHARITY.

Annual Ball of the Jewish Sisterhood brings Substantial Fund to Its Treasury for use in Emergency Relief Work.

The annual charity ball of the Jewish Sisterhood of Los Angeles, held last night at Solomon's, proved the most remunerative charity affair the organization has staged. More than 1250 persons purchased tickets to the ball, and including returns from the sale of flowers, etc., more than $325 went to swell the charity fund.

This money will be used in the regular relief work of the organization. The Sisterhood specializes in charity work where immediate action is necessary and where the delay which frequently accompanies municipal aid would work additional hardship on the unfortunate family in need. During the past year the organization has assisted an average of twenty-five families each month.

The total receipts of the ball went into the fund, as Mr. Solomon donated the use of the hall, services of the orchestra, etc. Notwithstanding, when he came to enter the establishment he was forced to purchase a ticket and pay cash for it. Just to show how he recognized enterprise when he saw it, he forthwith went out on the street, found five soldiers and bought tickets for them.

Committees were in charge of Mrs. Albert Lane and Mrs. Barnabas Cohen. They were assisted by Mesdames Francis Lorenz, Henry Salkey, Louis Meyer, Horace Caplan, E. Stern and R. Russockhoff.

BUSINESS BREVITIES.
[Advertising.]

More than 500 lumber and hardware merchants in the Southwest sell Weaver Roofing. When building or repairing specify Weaver Roofing and rest easy for every roll is guaranteed to give maximum water-tight service or no money accepted—made in Los Angeles—a grade for every need—by the Weaver Roof Company, 339-341 E. Second st., F-2855 or H'way 784.

Miss Ida B. Lindley has reopened the Marlborough Preparatory School, No. 636 West Adams street, opposite Chester Place. Phone 23810. The principal will be at the school daily from 10 to 4, or by appointment. Kathryn Montreville Cocke's School of Music has reopened. 2619 South Figueroa street. Phone 21874.

For quick action drop answers to Times "liners" in Times liner boxes in downtown office buildings. The locations of the boxes are printed in the first column of The Times "liner" section.

The Times Branch Office, No. 615 South Spring street. Advertisements and subscriptions taken.

Dr. Sumner J. Quint returned, 1015 W. P. Story Bldg. F3845; Main 9214.

Furs. D. Bonoff, Furrier, ready to wear, remodeled, 702 S. Bdwy. A3613.

Best in photography. Steckel studio

CELESTINS VICHY

Natural Alkaline Water

Used at meals prevents Dyspepsia and relieves Gout and Indigestion.

Ask your Physician

VICHY CELESTINS

"The Exclusive Specialty House"

Myer Siegel & Co.

443-445-447 S. Broadway

Broadcloth Collars

Very smart Broadcloth collars in white, some embroidered in colors, others with Black stitchings, also in plain, at 50c, $1.25, $1.75, $2, $2.50, etc.

AUCTION.

Fine Household Furniture and Rugs

2106 FIFTH AVE.

Take Washington street car marked Rimpau ave., to 5thave., walk two blocks south.

MONDAY, OCT. 30, At 10:30 A. M.

Consisting of: Player piano, fine Stickley Davenport, rockers and library table, oak dining suite, tabourettes, brass beds, Circassian walnut dresser, chiffonier and rocker, birdseye maple dresser and chiffonier, bronze beds, wires, mattresses, Brussels rugs, ice chest, pictures, bric-a-brac, crockery, etc.

THOS. B. CLARK, Auct.

AUCTION

Today, Mon., 9:30 a.m. Elegant Fur., 6 r. 2351½ S. Boyle Ave. Don't miss this good sale.

Today, Mon., 2 p.m. Elegant Fur., 8 r. 1622 Grandview St. Everything 1st class.

Tues., 9:30 a.m. Big sale Fidelity Storage, 1836 Arapahoe St.

Tues., 2 p.m. Conts. Model Dye Works, 1322 San Julian St.

Wed., 9:30 a.m. clean fur. (3 rooms) 1419 Manhattan Pl.

Thurs., 9:30 a.m. Good Fur., 6 r. 432 N. Commonwealth Ave.

STROUSE & HULL, Auctn. M. 5274; 62706.

AUCTION

MONDAY, 2 P.M.

917 SOUTH HOPE ST.

6 rooms of Good Furnishings

Reed & Hammond

AUCTION!

Monday, 10 a. m. 746 South Coronado St.—Take cars on 7th St., marked Western Ave.

The Complete Furnishings of 9 Rooms. REED & HAMMOND.

AUCTION

J. J. SUGARMAN

AUCTION & COMMISSION HOUSE

General Auctioneer.

Furniture, Merchandise, Fixtures.

142-148 N. SPRING ST.

113-116 COURT ST.

F4810. M. 3114.

REED & HAMMOND

General Auctioneers. 1053-55 S. Main St., near 11th. Oldest and largest auction house in the Southwest. Experts in every branch of auction work. Watch our ads and attend the big sales. Cash advanced on consignments. For all information call up F3545; Bdwy. 2060.

Rhoades & Rhoades

REAL ESTATE, LIVE STOCK, AND GENERAL AUCTIONEERS

Guaranteed estimates on household furniture or bought outright for cash. Salesroom 1501-3-5 South Main. Both phones—Main 1259; Home 25679.

AUCTION!

JEWELRY AND FIXTURES

MONDAY, OCTOBER 30TH, 10 A.M.

AT 141½ SOUTH BROADWAY

Consisting of a fine lot of rugs, pins, brooches, clocks, toilet sets, etc., etc.; mahogany wall cases, show cases, etc., etc.

J. J. SUGARMAN, Auctioneer

F1810; M. 3114. 142-148 North Spring St.

Opens Tuesday Oct. 31. Broadway Flower and House Beautiful Show. 237-39 South Broadway—Continues Until Nov. 6, inc. Music, Entertainment and Special Features Day and Night. Don't Miss it.

$3 FULL SET OF TEETH $5

Best set (none better)..... $6.00
Gold Crowns, 22-k. (Best)..... 4.00
Bridge Work (Best)..... 4.00
Gold Fillings and Inlay (Best)..... 1.00
Silver Fillings (Best)..... 50c
Extractions (Painless)..... 50c
All Work Guaranteed for 10 Years

ONE PRICE FOR ALL.

The only private dentist in Los Angeles doing such high class dentistry at such wonderfully reduced prices.

Not a new concern. A private, modern office, with experienced operators that have been in this office for the past 10 years. Every modern instrument and equipment to insure your work to be the best.

References—Citizens Nat. Bank, Parmelee-Dohrmann Co. and thousands of patients in Southern Cal.

FREE EXAMINATION

IMPORTANT

My years of success in my present location have caused many advertising dental offices to imitate my advertisements.

Don't Be Deceived

Be sure you are in the right office.

Open Night and Day. Dr. J. Arthur Foster, Formerly Yale Dentists

Phone F3544. 444 So. Broadway

—TEETH $5.00—

BEST SET (none better, no matter how much you pay), guaranteed 10 years..... $7.00
Bridge Work..... 4.00
Gold Crowns..... 4.00
Porcelain Crowns..... 4.00
Gold Fillings..... $1.00 up
Gold Inlays..... $1.00 up
Synthetic Porcelain Fillings..... $1.00 up
Cement Fillings..... 50c up
Silver Fillings..... 50c up
Teeth Treated..... Free
Nerve Removed (Painless)..... $1.00
Teeth Extracted (Painless)..... 50c

No charge for gold or silver plate or bridge work is ordered.

ONE PRICE ONLY

The Only Private Dentist in the City Doing Work at Such

REMARKABLY LOW PRICES

NOT A "DENTAL PARLOR." A private high-class, up-to-date, SANITARY dental office, with sterilized instruments and gentlemanly operators, whom you will not be ashamed to recommend to your friends.

EXAMINATION FREE

Evenings Till 7; Sundays Till 12.

DR. FAIRFIELD,

201-206 Pantages Theater Bldg.

336 South Broadway. Both Phones.

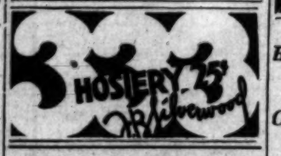

CHICAGO AND EAST

EVERY DAY

Through Salt Lake City

LOS ANGELES LIMITED - 1:25 P.M.
PACIFIC LIMITED - 9:00 A.M.
OVERLAND EXPRESS - 8:00 P.M.

OBSERVATION, SLEEPING AND DINING CARS

TICKETS AT 501 SOUTH SPRING STREET

For DRUNKENNESS

AND ALL DRUG ADDICTIONS

No sickness, no publicity. Ladies treated in privacy, as in their own homes. Send for free booklet.

Keeley Treatment

THE KEELEY INSTITUTE

2400 W. Pico St.

Los Angeles

EAT Christopher's Quality Ice Cream

INDESTRUCTO TRUNKS

Are Guaranteed for Five Years Against Damage, Loss or Fire.

INDESTRUCTO LUGGAGE SHOP

224 West Fifth

See Us at the Broadway Flower Show

WINTER FLOWERING STOCKS

Plant Paul J. Howard's Wonder Strain of Winter Flowering Stocks.

2-inch Pot Plants only

50c Dozen $3.50 Hundred

Beauty of Nice, pink.
Mont Blanc white.
Summer Night, blue.
Crimson King, blood crimson.
Monte Carlo, yellow.
Silver Lilac, lavender.
Queen Alexandra, rosy lilac.

SNAPDRAGONS

These popular old-fashioned flowers will give you an abundance of cut blooms

2-inch Pot Plants only. 50c dozen; $3.50 hundred.

Cottage Maid, pale pink.
Rose Dove, salmon rose.
Buff Queen, light buff.
Venus, rose pink.
Queen Victoria, white.
Fire Fly, bright scarlet.

DUTCH BULBS

Hyacinths, in variety, $1.50 dozen.
Narcissus, in variety, 50c dozen, $3.50 hundred.
Gladiolus America, pink, 75c dozen.
Gladiolus Peach Blossom, pink, 25c dozen.
Gladiolus Blushing Bride, blush white, 25c dozen.
Tulips, in variety, 50c dozen, $3.50 hundred.
Freesia Refracta Alba, 15c dozen.
Freesia Purity, largest white, 35c dozen
Ixias, mixed colors, 25c dozen.

GIANT SPENCER SWEET PEAS

10c Per Packet 15c

Quarter-ounce Packets.

PAUL J. HOWARD'S

HORTICULTURAL ESTABLISHMENT

Wilshire 1800 — 1521 West Seventh St. — Home 557020

No Connection With Any Other Firm

—and the Worst is Yet to Come

Talk that will be cheaper.

Brauer has, long ago, merged the finest tailoring and high-grade woolen fabrics into stylish suits at popular prices. Twenty years in Los Angeles is the reputation we are upholding—try us on your next suit or overcoat.

POPULAR PRICES

$20, $25, 30, $35, $40

Made-to-Measure Guaranteed. You can Phone your order, once we have your measure.

Al. Brauer & Co.

—Tailors to Men Who Know—

TWO SPRING ST. STORES

345-347 and 529-527½

PERFECT FUNERALS

½ Trust Prices

Trust undertakers prices are being raised again.

Godeau-Martinoni prices will not advance.

We save you at least one half.

TELEPHONE

Bdy. 2731; Home 53427

Godeau-Martinoni

Funeral Directors

827 South Figueroa Street

No extra charge for funerals in any part of Los Angeles county.

Opens Tuesday Oct. 31. Broadway Flower and House Beautiful Show. 237-39 South Broadway—Continues Until Nov. 6, inc. Music, Entertainment and Special Features Day and Night. Don't Miss it.

HAVE COLOR IN YOUR CHEEKS

Be Better Looking—Take Olive Tablets

If your skin is yellow—complexion pallid—tongue coated—appetite poor—you have a bad taste in your mouth—a lazy, no-good feeling—you should take Olive Tablets.

Dr. Edwards' Olive Tablets—a substitute for calomel—were prepared by Dr. Edwards after 17 years of study with his patients, and are a purely vegetable compound mixed with olive oil. You will know them by their olive color.

To have a clear, pink skin, bright eyes, no pimples, a feeling of buoyancy like childhood days you must get at the cause.

Dr. Edwards' Olive Tablets act on the liver and bowels like calomel—yet have no dangerous after effects. They start the bile and overcome constipation. That's why millions of boxes are sold annually at 10c and 25c per box. All druggists. Take one or two nightly and note the pleasing results.

HOTPOINT VACUUM CLEANER

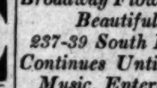

$1.00 Per Week — $5 WELK

ELECTRIC LIGHTING SUPPLY CO.

218 West 3rd. St.

LOS ANGELES, CALIF.

Main 3483 F3497.

MAYERLE'S GLASSES

Relieve Eye Strain, Headache, Dizziness. Freshen your memory and Strengthen the Eyes. Every pair of Mayerle's Glasses are guaranteed to be perfect. Scientific Eye Examination. 20 Years' Exclusive Eye Practice. No Experimenting. GEORGE MAYERLE, Expert Optician and Optometrist, 328 S. Broadway, Los Angeles. Cut This Out.

TWO ARE INJURED.

Boy Steps in Front of Motorcycle; Broken Bones.

Le Rue E. Erakin, 9 years of age, of No. 1510 Golden Gate avenue, was painfully injured early last night when he was run down by a motorcycle driven by Gus Wacker of No. 956 Edgeware road. The accident occured near Sunset boulevard and Echo Park avenue. Mr. Wacker was thrown from his machine by the force of the collision, and fractured his right arm.

According to the boy, who was treated for a broken jaw and many lacerations and bruises, as well as Mr. Wacker, the accident was unavoidable, the lad stepping out in front of the machine without any warning.

Classified Real Estate

advertisements in the Sunday Times must be received before 8 p.m. Saturdays. Classified "Want Ads," etc., will be accepted until 11 p.m. Saturdays.

THE WEATHER.
[Official Report.]

LOCAL OFFICE, U. S. WEATHER BUREAU, Los Angeles, Oct. 29.—[Reported by Fred A. Carpenter, Meteorologist.] At 5 o'clock a.m. the barometer registered 30.06; at 5 p.m., 29.96. Thermometer for the corresponding hours showed 52 deg. and 57 deg. Relative humidity, 5 a.m., 93 per cent.; 5 p.m., 75 per cent. Wind, 5 a.m., northeast, velocity 3 miles; 5 p.m., southwest, velocity 6 miles. Highest temperature, 64 deg.; lowest, 49 deg. Rainfall for season, 2.48 inches. Barometer reduced to sea level.

STATE FORECAST.

SAN FRANCISCO, Oct. 29.—Forecast: San Francisco, Oakland and vicinity: Fair Monday; light westerly wind.

Sacramento Valley: Fair Monday; light southerly wind.

Santa Clara and San Joaquin valleys: Fair Monday; light northwest wind.

Southern California: Fair Monday; light westerly wind.

ARIZONA FORECAST.

WASHINGTON, Oct. 29.—Forecast for Arizona: Monday, Tuesday and probably Wednesday fair; not much change in temperature.

TUMA (Ariz.), Oct. 29.—[Exclusive Dispatch from the U. S. Reclamation Service.] Gauge height Colorado River, 17.8 feet.

VITAL RECORD.

DEATHS.

With Funeral Announcements.

ALVIEN. At his late residence, Lankershim, Cal., Daniel W. Alvien, a native of Jacksonville, Ill., aged 76 years. Funeral from the chapel of Pierce Bros., No. 810 South Flower street, Tuesday, October 31, at 11 a.m. Strictly private. Interment, Burbank.

BASTARLIE. October 28, James Bastarlie, aged 62 years. Funeral from the chapel of Garrett & Co. Announcement of time later.

BRANDON. October 29, Mrs. Catherine M. Brandon, aged 58 years, wife of A. E. Brandon, beloved daughter of Mrs. E. Nugent and sister of W. A. Nugent. Funeral Tuesday, October 31, at 10 a.m. from the funeral parlors of W. A. Brown, No. 1335 South Flower street.

CAMPBELL. In this city, October 29, John Allen Campbell, aged 82 years, beloved father of Mrs. Laura Campbell Graves, Mrs. May C. Haslan and Charles W. Campbell. Services at Pierce Bros.' chapel, No. 810 South Flower street, Tuesday, October 31, 2 p.m. Interment private.

CHICK. October 29, Josephine Chick. Remains at the parlors of Cunningham & O'Connor. Funeral notice later.

COBLER. Homer Cobler, aged 55 years. Funeral at Pierce Bros.' chapel, 855 Figueroa street, Monday at 1:30.

CRATE. Funeral services for Mrs. Jennie Crate will be held at 2 p.m. from Pendleton's.

HEISS. October 29, John, beloved husband of Pauline Heiss, aged 50 years. Funeral Tuesday, October 31, at 8:30 a.m., from the parlors of Cunningham & O'Connor, Baptismal Mass at St. Vincent's Church at 9. Interment Calvary.

HOWARTH. At No. 1112 Georgia street, October 29, Mrs. S. C. Howarth. Notice of funeral later. W. A. Brown, funeral director.

MENDELL. In this city, October 28, Charles Manuel Mendell. Remains at parlors of Pierce Bros. & Co., No. 810 South Flower. Funeral notice later.

PECKHAM. October 29, Mrs. C. K. Peckham. Remains at parlors of W. A. Brown. Notice of funeral later.

SCHREIBER. October 27, Victoria Schreiber, a native of Prussia, aged 72 years. Funeral Monday, October 30, at 8:30 a.m., from the residence, No. 1351 West Eighty-seventh street, near Vermont avenue, to St. Michael's Church, Vermont and Manchester avenues, at 9 a.m. Interment, Calvary Cemetery. Cunningham & O'Connor, directors.

STAFF. October 29, Lewy Graham Sapp. Remains at parlors of W. A. Brown. Notice of funeral later.

TONG. Accidentally killed at Lankershim, Cal., October 28, 1916, Clide S. Tong, aged 24 years. Funeral services from chapel of Hollywood Cemetery, Tuesday, 2 p.m. Gates & Crane, directors.

WOLCOTT. Frederick Powell, passed away October 29 at the residence of his sister, Mrs. George Wilshire, 2501 Fourth avenue. (Cincinnati, O., and Covington, Ky., papers please copy.)

YOUNG, John F. Young, aged 68 years. Funeral at Bruce Brothers' chapel, 855 Figueroa, Monday at 2:30.

LODGE NOTICE.

Hollenbeck Lodge, No. 319, F. & A. M., will confer the Third Degree Tuesday, October 31, commencing at 7 p.m.

J. W. DIRK, Secretary.

LODGE NOTICE.

University Lodge, No. 364, F. & A. M. Stated meeting 4:(0)7:30 South Vermont avenue, tonight, commencing at 6:30 o'clock. Third Degree. Master Masons invited.

CARL CRONEMILLER, Secretary.

LODGE NOTICE.

Members of Court Fraternia, No. 97, Foresters of America, are requested to be present at the funeral of their brother, Frederick Ribali, which will take place Tuesday at 2 p.m. from chapel of Gobart Martinoni. Roll call will take place at 1:15 p.m. at the headquarters, No. 128 North Main.

A. ROCHETROU, Financial Secretary.

Darling's Shop.

Floral designs and cut flowers. Sixth, between Broadway and Spring. F3026 and Broadway 3026.

Regulation.

RECEIVES RULES FOR WINEMAKERS.

NEW REVENUE LAW MARKED BY EXPLICITNESS.

Bonding of Producers and Storerooms, and Prescriptions Regarding Inspection and Sale, All Set Forth in Notice Received by Collector Carter.

Collector Carter of the Internal Revenue Department yesterday received the regulations and form of bonds under the new revenue act, relating to the inspection and sale of wines.

One of the provisions of the regulations is that every person producing wine, except for family use, in quantities not exceeding 200 gallons, and every person, other than a retail dealer, having in his possession wine taxable under the provisions of the act, are required to give such notice and to furnish such bond as may be prescribed, and the premises described in the notice are to be regarded as bonded premises.

The bond to be given in such cases, with satisfactory sureties, shall in no case be less than $500 nor more than $100,000. The amount of the bond is fixed in a penal sum of not less than the tax (computed for this purpose at the rate of 5 cents per wine gallon on wine not exceeding 14 per cent. alcohol, and 10 cents per gallon on other wines) on the estimated quantity of wine to be produced or held at any one time during the year.

Proprietors of bonded storerooms will likewise file notice and bond with the collector of the district.

The removal of wines from wineries or other bonded premises may be made in casks, tanks, tank cars, or, when bottled, in cases of any desired size. But all such casks, tanks or cases must be numbered in serial order and so marked as to show the registry number and location of the bonded premises.

The tax on wines removed from wineries or other storage places, for consumption or sale, must be paid by stamps, and stamps of appropriate denominations indicating such payment should be affixed to all casks or cases containing such wine, and duly canceled. Wine removed and found in unstamped casks will be subject to seizure and forfeiture.

On the first day of each month, or within five days thereafter, the wine makers will furnish the collector with duplicate transcripts of the record verified on oath. A like record of wines received, disposed of and on hand will be kept by the proprietors of bonded premises, other than wineries, and sworn statements of such records will be furnished the collector monthly.

Wholesale dealers, who have not bonded their premises and having in stock unstamped wines will, until such wines are disposed of, render to the collector sworn monthly returns of all such wines on hand and removed during the month. All casks, bottle, etc., must be stamped before their removal.

Unstamped wines held by wholesale dealers, whether bonded or otherwise, should, until disposed of, be kept separate and apart from taxpaid wines if stored in the same room or on the same premises.

Likes Ours.

STUDYING RAILROADS.

Official of Norwegian State Transportation Lines, Visiting Los Angeles, Says Government Ownership Here Would be a Calamity

E. Froshang, secretary to the general manager of the Norwegian State Railways, who has been touring the United States with a view to improving the government lines in his country, arrived at the Alexandria last night. He will leave today for Utah.

"Considering the extreme length of your railways," said he last night, "I have found that they are inferior to none in the world. In many ways they are superior. The way you handle traffic was a revelation to me, although I have passed the last three years in England, and observed the British roads under high pressure of war.

"On my return I shall carry glowing reports of your excellent dining service and of the way your trains are lighted. I hope my government will shortly emulate you in those respects. As to your Pullman and sleeping accommodations, they are not as exclusive as I expected, and the idea of a first class passenger being obliged to climb a ladder and sleep on a shelf does not appeal to me."

Mr. Froshang states that his experience has led him to believe that government ownership of railways tends to decrease efficiency and retard expansion. In a country which is under rather than over-developed—which he says is true here—he believes government ownership would be in the nature of a calamity. He says government ownership in Norway is more or less reflected in the general condition of traffic, "which lacks the businesslike air and snap of the American railways."

WILL VISIT FIANCEE.

Pasadenan Denies Report that Engagement is Broken.

Eric Kobbe, son of Gen. W. A. Kobbe, No. 116 South Grand avenue, Pasadena, whose engagement to Miss Dorothy Melcher of Boston was announced last March, yesterday positively denied the statement appearing in a Boston paper to the effect that his engagement to Miss Melcher had been broken.

Mr. Kobbe will go East in December to visit his fiances. The wedding will take place at a date in the future not as yet definitely fixed.

SHIPPING.

HARBOR OF LOS ANGELES.

ARRIVED—SUNDAY, OCT. 29.

Steamer Harvard, Capt. Brannan, from San Francisco.
Steamer Yale, Capt. Bartlett, from San Diego.
Steamer Shasta, Capt. Laughlin, from Redondo.
Steamer James S. Higgins, Capt. Hardwick, from Fort Bragg.
Steamer Bess, Capt. Fredrickson, from Gray's Harbor.
Steamer Nome City, Capt. Schaap, from Puget Sound.
Steamer Saginaw, Capt. Hullenstin, from Puget Sound.
Steamer Hardy, Capt. Michelsen, from Hardy Creek.

SAILED—SUNDAY, OCT. 29.

Steamer Yale, Capt. Bartlett, for San Francisco.
Steamer Queen, Capt. Harper, for San Diego.
Steamer Davenport, Capt. Dettmers, for Puget Sound.
Steamer Prentiss, Capt. Iverson, for Eureka.

PASSENGER SCHEDULE.

All steamers call at San Francisco to and from ports further north.

TO ARRIVE.

Date.	From—Steamer.	Steamship Line.
Oct. 21	San Francisco, Yale	Pacific-Alaska
Oct. 21	Puget Sound, Governor	Pacific Coast
Oct. 21	San Francisco, Harvard	Pacific
Nov. 1	San Francisco, Yale	Pacific
Nov. 1	San Francisco, Harvard	Pacific
Nov. 1	Portland, Rose City	S. P. & P.
Nov. 1	San Diego, Harvard	Pacific
Nov. 1	Seattle, Admiral Schley	Pacific
Nov. 1	San Francisco, Yale	Pacific

TO DEPART.

Date.	For—Steamer.	Steamship line.
Oct. 30	San Francisco, Harvard	Pacific-Alaska
Oct. 31	San Francisco, Yale	Pacific-Alaska
Nov. 1	San Francisco, Harvard	Pacific
Nov. 1	San Diego, Governor	Pacific
Nov. 1	Puget Sound, Governor	Pacific
Nov. 1	San Francisco, Yale	Pacific
Nov. 1	San Francisco, Harvard	Pacific
Nov. 1	Portland, Rose City	S. P. & P.
Nov. 1	San Diego, Yale	Pacific
Nov. 1	Seattle, Admiral Schley	Pacific

LOCAL CARRIERS.

Steamer for Catalina Island leaves San Pedro at 10 a.m. Returning leaves Avalon at 2:30 p.m., arriving at San Pedro at 5:45 p.m.

Launches for Long Beach leave foot of Fifth street, San Pedro, hourly from 10 a.m. to 8 p.m. daily, and until 7 p.m. Sundays. East San Pedro ferry every ten minutes from foot of Fifth street, San Pedro. Terminal Island ferry from foot of Fifth street, San Pedro, every half hour.

IN PORT.

U. S. Farragut, Dunsmuir wharf.
Schooner Dauntless, E. K. W. L. Co.
Steamer A. M. Simpson, S. P. slip.
Steamer Harvard, P. A. S. S. Co.
Steamer Shasta, E. K. W. L. Co.
Steamer James S. Higgins, S. P. wharf.
Steamer Bess, inner harbor.
Steamer Nome City, inner harbor.
Steamer Saginaw, outer harbor.
Steamer Hardy, S. P. wharf.
U.S.S. Albatross, outer harbor.

COASTWISE CARGO CARRIERS.

Steamer Klamath, Portland, sailed Oct. 24.
Steamer Avalon, Willams, sailed Oct. 28.
Steamer San Gabriel, Umpqua, sailed Oct. 28.
Steamer Thomas L. Wand, Puget Sound, sailed Oct. 25.
Steamer Daisy, Portland, sailed Oct. 24.
Steamer Celtic, Puget Sound, loading.
Steamer Bee, Eureka, loading.
Steamer Daisy Freeman, Portland, sailed Oct. 24.
Steamer Nahalem, Wauna, loading.
Steamer Tiverton, Portland, loading.
Steamer Marbar, Eureka, loading.
Steamer Carlos, Gray's Harbor, loading.
Steamer F. H. Buck, Everett, sailed Oct. 28.
Steamer Daisy Putnam, Gray's, Harbor, sailed Oct. 26.
Steamer Mandalay, Crescent City, sailed Oct. 26.
Steamer Washington, Eureka, loading.
Steamer Tamalpais, Gray's Harbor, loading.
Steamer Doris, Gray's Harbor, loading.
Steamer Edgar H. Vance, Astoria, loading.
Steamer Helen P. Drew, Greenwood, loading.

TO AND FROM FOREIGN PORTS.

Steamer Caripne, Everett for Antofagasta, sailed Oct. 20.
Steamer Fairhaven, San Francisco for Mexican ports, loading.
British steamer Crown of Leon, Liverpool, sailed Oct. 21.
British steamer Musician, London, loading.
Steamer Cushing, Pisagua, via Balboa, sailed Oct.
British steamer Crown of Seville, London, loading.
Japanese steamer Anyo Maru, Hongkong, via Yokohama, Oct. 7.
Steamer Caddo, Pisagua, sailed Oct. 10.
Steamer Costa Rica, Manzanillo, sailed Oct. 17.

TIDE TABLE.

Monday,	Oct. 30	12:01	3:39	10:48	4:22
		5.6	2.4	6.4	0.4
Tuesday,	" 31	1:13	4:50	11:48	7:32
		5.4	2.7	6.1	—0.2
Wed'day,	Nov. 1	2:35	6:22	12:50	8:48
		5.5	3.0	5.6	0.9
Thursday,	" 2	2:52	8:33	2:27	9:50
		4.1	3.0	5.3	0.7
Friday,	" 3	4:48	10:17	3:49	10:46
		4.6	2.5	5.1	0.2

NOTE—In the above tabulation of tides the daily tides are given in the order of their occurrence, commencing with the early morning tide in the left-hand tide column, and the succeeding tides as they occur. On some days but three tides occur, the fourth tide occurring on the following morning.

PORT NOTES.

Six steam schooners arrived from northern ports with lumber today. They were the Shasta from Bellingham, James S. Higgins from Fort Bragg, Bess from Gray's Harbor, Nome City and Saginaw from Puget Sound and Hardy from Coos Bay. The Davenport sailed for Puget Sound and the Prentiss for Eureka in ballast to reload lumber.

The steamer Harvard arrived from San Francisco today and will sail for return tomorrow on her last trip flying the Admiral line flag. The Yale sailed today and will make one more trip before going under the management of the new Pacific Steamship Company. The Queen, sailing for San Diego today, will hereafter run between San Francisco and Puget Sound.

Politics.

GOOD RECORD IS COMMENDED

Bar Association Officials Indorse Woolwine.

Dodge Promises a Business Administration.

Judge Craig is Recommended to Pasadena Voters.

Added impetus was given the campaign of Thomas Lee Woolwine, candidate for re-election as District Attorney, yesterday, when it received notice of his enthusiastic indorsement by the president and former presidents of the Los Angeles Bar Association. These men in an address the following to the voters of Los Angeles county:

"We take this method of advising you as patriotic citizens to support the candidacy of Thomas Lee Woolwine for District Attorney of your county.

"As members of the bar, living in the courts of this county, we are satisfied that he is well qualified for the position of District Attorney and has rendered valuable service to the public in that capacity during his present term.

"His record as District Attorney, his honesty, courage and intelligence in the performance of his duties make it an imperative duty for the people of Los Angeles county to keep him in the office of District Attorney for the next four years."

The address is signed by the following: Albert M. Stephens, J. J. Hunsaker, Sheldon Borden, W. Britt, J. H. Shankland, Barbara avenues, Pasadena. Under the direction of G. E. Jones, superintendent of construction for the observatory, the twelve-mile journey to the top of the mountain was begun. All went well, if slowly, until early 6 p.m., when the truck was in view of the hotel and news of its safe arrival was telephoned from the mountain.

But the announcement was premature. Only a few hundred yards from the journey's end, the roadway proved in, throwing truck and cast against an embankment.

R. O. Baker of Pasadena, a workman, was pitched from the truck and injured. He was taken to the hospital.

The truck had been preceded up the mountain by motor cars carrying persons connected with the construction force of the observatory and other residents of Pasadena. These cars were blockaded, along with the stage, that was waiting to carry a number of passengers to the Orlands. The stalled telescope section is so large the trail had to be widened in several places to permit passage, and extraordinary precautions were taken throughout the climb, to guard against truck and car going over the embankment at the open side of the road.

When this last section is in place the framework of the telescope, which is expected to reveal 100,000,000 new stars, will be completed and ready to receive the 100-inch glass reflector, which is in the observatory shops in Pasadena, receiving its final polishing.

The glass disk, weighing four and one

No Campaign Promises.

Jonathan S. Dodge, candidate for Supervisor in the Fifth district declares he is not making campaign promises in reference to public improvements because he does not believe a candidate could make such promises in the absence of circumstances which might affect the election. This he told a crowd whom he addressed at a bank.

"The only thing they know about me is that I am a citizen, and this is certainly true. I have to be busy to get ahead in this world. I will be busy if elected, but, if elected, am prepared to turn over my business to competent hands and give all of my time to this office. The office requires a busy man to devote it to your satisfaction," he said.

East Side for Jones.

With an expression of confidence in the ability of Mark C. Jones, candidate for Supervisor in the Fifth District, voters of Boyle Heights and Euclid Heights have gone on record as favoring the candidacy and have promised a large vote in that part of the city east of the river. The forces supported Langdon at the primaries have linked their interests with Mark Jones and have promised a heavy vote.

Politics.

GOOD RECORD IS COMMENDED.

Bar Association Officials Indorse Woolwine.

Dodge Promises a Business Administration.

Judge Craig is Recommended to Pasadena Voters.

Added impetus was given the campaign of Thomas Lee Woolwine, candidate for re-election as District Attorney, yesterday, when he received notice of his enthusiastic indorsement by the president and former presidents of the Los Angeles Bar Association. These gentlemen address the following to the voters of Los Angeles county:

"We take this method of advising you as patriotic citizens to support the candidacy of Thomas Lee Woolwine for District Attorney of this county.

"As members of the bar, practicing in the courts of this county, we are satisfied that he is well qualified for the position of District Attorney and has rendered valuable service to the public in that capacity during his present term.

"His record as District Attorney, his honesty, courage and independence in the performance of his work, make it an imperative duty for the people of Los Angeles county to keep him in the office of District Attorney for the next four years."

The address is signed by the following: Albert M. Stephens, William J. Hunsaker, Sheldon Borden, W. Britt, J. H. Shankland, Henry Stevens, James A. Anderson, J. Chandler, John D. Works and [illegible] Helm.

No Campaign Promises.

Jonathan S. Dodge, candidate for Supervisor in the Fifth district, declares he is not making campaign promises in reference to public improvements because he does not believe a candidate could make good such promises in the absence of circumstances which might arise after election. This he told a Jonesdale crowd whom he addressed at Dobbins bank.

"The only thing they have said about me is that I am a busy man, and this is certainly true. A man has to be busy to get any place in this world. I will be busy if elected, but, if elected, have arranged to turn over my private business to competent hands and devote all my time to the office. The office requires a busy man to handle it to your satisfaction," Mr. Dodge said.

East Side for Jones.

With an expression of confidence in the ability of Mark G. Jones, candidate for Supervisor in the Second District, voters of Boyle Heights and Euclid Heights have gone on record as favoring his candidacy and have promised him a heavy vote in that vast territory east of the river. The forces that supported Langdon at the primaries have linked their interests with Mark Jones and have promised him a heavy vote.

"Wet" Rally is Planned.

Final plans for ending the campaign being conducted by the California Prosperity League will be made at a rally to be held in Richard Hall neext Wednesday evening, when it is expected a big crowd will be present. Some of the most able speakers in the city, who are assisting in the fight against prohibition amendments will make addresses. The meeting will be in honor of league members. There are 150,000 of them in Los Angeles and vicinity. Splendid music and light refreshments will make the evening.

Craig Club in Pasadena.

Friends of Judge Gavin W. Craig of this city held a meeting in Central Park, Pasadena, and organized a Pasadena Craig Club to further the interests of their candidate for the superior bench. W. H. Hazard was made chairman of the club and Raymond G. Thompson secretary. An Executive Committee of three was appointed, consisting of Frank C. Dunham, C. R. Bard and Raymond G. Thompson. The committee was empowered to draft resolutions commending Judge Craig to the voters of Pasadena.

Hughes Dollar Dinner.

With more than 100 of the most prominent Republicans of San Bernardino county participating in the function, the first of a series of nightly "Hughes Dollar Dinners" to be continued from now until the close of the Presidential campaign will be held tomorrow night at Riverside. The dinner will be held under the auspices of the Hughes Alliance of California and Russ Avery, president of that organization, with Lieutenant-Governor William Stephens, will be the principal speakers.

The dinners, which are for the purpose of cementing Republicans together in the fight to elect Hughes are being held simultaneously throughout the State.

Evils of Single Tax.

Voters throughout California are making a mighty protest against Amendment No. 5, which is to be voted upon at the general election next Tuesday and which is designed to place in operation a modified single-tax measure. Clyde L. Seavey, chairman of the State Tax Commission, has issued a strong and most convincing statement against the proposition. Seavey declares that the passage of the amendment would paralyze business and industries of the State, throw into a state of chaos, would wipe out all land values, would seriously affect the values of $2,000,000 of outstanding State, county and municipal bonds, would impair the value of $821,000,000 of public utility stocks and bonds in the state, would practically destroy the value of millions of dollars of stocks and bonds of private corporations, would undermine the value of which the savings banks of the state have invested $244,000,000, because the withdrawal of many loans to thousands of home owners—in short, that it would be tantamount to "trying to cure a patient headache by hanging the patient by the neck."

Accident.

G TELESCOPE CASTING STUCK,

Wilson Trail Gives Way Under Enormous Load.

[illegible] at Mountain's Top Marooned; One Hurt.

[illegible] Stars are to Remain Hidden Longer Still.

[illegible] million stars man has never [illegible] will remain in hiding the longer [illegible] there is a hole up on Mt. [illegible]. The hole is in the trail, a [illegible] truck is stalled in the hole, [illegible] the truck is a seven-ton section of a telescope tube—the last [illegible] greatest segment of the huge [illegible] to be installed at the Mt. [illegible] Observatory. Incidentally, [illegible] trail is blocked and a number of [illegible] were marooned at the Mt. [illegible] Hotel last night.

The monster steel casting was [illegible] on the truck at 7:30 o'clock [illegible] morning at the observatory workshops, Lake and Santa [illegible] avenues, Pasadena. Under the direction of G. E. Jones, superintendent of construction for the observatory, the twelve-mile journey [illegible] the top of the mountain was begun. All went well, if slowly, until [illegible] p.m., when the truck was in front of the hotel and news of its [illegible] arrival was telephoned from [illegible] mountain.

[illegible] the announcement was premature. Only a few hundred yards [illegible] the journey's end, the roadway [illegible] in, throwing truck and casting against an embankment.

[illegible] O. Baker of Pasadena, a workman, was pitched from the truck [illegible] injured. He was taken to the [illegible].

The truck had been preceded up the mountain by motor cars carrying persons connected with the construction force of the observatory and other residents of Pasadena. [illegible] cars were blockaded, along [illegible] the stage, that was waiting to carry a number of passengers to the [illegible].

The stalled telescope section is so large the trail had to be [illegible] in several places to permit [illegible] passage, and extraordinary precautions were taken throughout the [illegible] to guard against truck and [illegible] going over the embankment at [illegible] open side of the road.

[illegible] this last section is in place [illegible] framework of the telescope, [illegible] is expected to reveal 100,000,000 [illegible] stars, will be completed and [illegible] to receive the 100-inch glass [illegible], which is in the observatory [illegible] in Pasadena, receiving its final [illegible].

The glass disk, weighing four and one-half tons, will be taken to the observatory early in January. The mirror was cast in France at an establishment which has since been destroyed by the war. It is said that if the reflector should be broken on the trip up the mountain, it would be extremely difficult to duplicate.

The construction of the great instrument has been a matter of keen interest to the scientific world. The new reflector will extend human vision to marvelous new distances in the heavens and add materially to the sum total of knowledge. Prof. George Ellery Hale, who is now in Europe, will direct the researches to be undertaken with the giant reflector.

TOUR TOPICS AS AUTOISTS' LURE.

Head of Motorists' Organization Urges Writing of Letters East.

That if Southern California is to maintain its prestige as the greatest touring territory in America it behooves the 74,000 motorists of this section to do their share in co-operating with the various chambers of commerce and civic bodies to educate the "East" that this Coast is not isolated by impassable mountains or deserts, and that here are roads and a climate that make all-the-year-round touring an ideal "sport," was the statement made yesterday by President Fred L. Baker of the Automobile Club of Southern California, in outlining a plan for a general "correspondence day."

President Baker further stated that directors and officials of the automobile club are contemplating the urging of a general "letter writing day" for every automobile owner in the southern part of the State.

These letters each would outline to an eastern friend the conditions of the Southern California highways, the best way to come West, the length of time it takes to get here from various sections of the country and various tours to take after arriving here.

NEW Y.M.C.A. CLASSES.

Thursday new classes in gymnastics and swimming will be started at the Y.W.C.A. Morning classes will be for women, those in the afternoons for school girls and those in the evenings for business girls and women.

Venerable Stuff.

CITY'S OLDEST GRAVE OPENED

Steam Shovel Digs up Hoary Mammoth's Thigh Bone.

Breaks Sixty-five Thousand Years of Deep Repose.

Beast Roamed San Gabriel's Glacier, Says Expert.

Sixty-five thousand years ago, while the San Gabriel Valley was still covered by a glacier, a mammoth died. Time passed and the bones of the animal were scattered far and wide. One wandering bit was carried by the waters until it reached a spot near the County Hospital and there it rested.

Friday morning, though no permit had been obtained to exhume the remains of the dead, an unimaginative steam shovel, at work on the site of the Pacific Electric's proposed car barns at Echandia Junction, dug up the wandering section of the mammoth's right hind leg with many puffs and snorts. One of the features which added to the surprise of the discovery was the fact that no gravestone was found to detail Mr. Mammoth's merits, if he had any.

Though it is not known whether Mr. Mammoth had a funeral or not, the bones were brought uptown in style, traveling on one of Paul Shoup's reddest cars, in charge of W. W. Abernathy, No. 5522 Santa Monica boulevard.

EXPERT'S OPINION.

The fragment was examined yesterday by Dr. Hector Alliot, curator of the Southwest Museum, who pronounced it the weather-worn hip

bone of the right femur of a mammoth that lived in these parts when ice was the chief commodity. Perhaps, as one irreverent individual suggested, Mr. Mammoth came to an untimely end by slipping on the icy pavement, some eons ago, when he was going home one night with "a package" from First and Main.

The bones will be placed on exhibition in the Southwest Museum today. It is at least, according to estimate, 65,000 years old.

"This fragment," said Dr. Alliot yesterday, "was part of some mammoth that undoubtedly lived in the San Gabriel Valley while it was still covered by a glacier. The waters probably carried the bone to where it was uncovered. It bears evi-

dence of having passed through no little erosion, as its surfaces are marred by contact with sand and rocks."

WERE ICE-CAPPED.

During the glacial period, according to scientists, Mt. Lowe, Mt. Wilson and conservative Old Baldy were probably crowned by ice caps

(Continued on Eighth Page.)

POISON BY MISTAKE.

Little Girl takes Wrong Pills; Doctors Save Her.

Bernice Hill, 18 years old, had a headache yesterday so she went to the medicine chest and took the first pills at hand. They were poison. After she swallowed them she became nauseated and told her mother the headache pills did not agree with her.

The mother inspected the medicine chest and learned the girl had taken poison. She was sent at once to the Receiving Hospital, where lavage saved her life. She lives at No. 1024 Georgia street.

What's Left of Oldest Inhabitant.

Dr. Hector Alliot examining part of hip bone of a mammoth

Which was dug up yesterday on the site of the Pacific Electric's new car shops at Eschandia Junction. The portion under the microscope has been chipped from the large mass at the left, which in itself is but part of the great leg bone of this creature, which roamed the hills hereabouts thousands of years ago.

Contrast.

COUNTERFEIT KING IS ART FANCIER.

HIS APARTMENTS YIELD FINE PICTURES AND BOOKS.

Man Who Confessed Clever Criminal Operations was Also Known as Generous Spender and Fine Dresser—Was to Have been Married Soon, Officers Declare.

Harold Russell Wilkin, called the cleverest of counterfeiters ever caught in the West, who made a complete confession of his crimes to Special Agent Hazen of the Treasury Department, became conspicuous here as a ready spender and a patron of things artistic, it developed yesterday.

Several months ago, he became acquainted with Norman Buttemer, an authority on works of arts and literature, and purchased from him several thousands of dollars' worth of expensive paintings and rare editions of classics. In the shabby house at No. 311 South Hill street where he performed the magic that made his output almost beyond detection as counterfeit, he had the interior splendidly decorated. Tapestries and paintings covered the walls. Rare pieces of carved silver and beaten copper adorned the mantel.

His clothing was luxurious in the extreme. His readiness to spend money was a matter of open comment, but his genial manner and apparent respectability allayed any doubts his friends might have had regarding the source of his income.

He made frequent trips to the smaller towns in Southern California. After each he seemed to have more money. Often he entertained friends at the cafes and revealed a roll of bills totaling more than $1000. Although liberal he did not squander his money, and manifested a keen resentment when anyone attempted to take advantage of him. With the world for his "sucker" his great aversion was to have others think he might be a "sucker."

Federal agents visited his rooms on South Hill street yesterday and took a quantity of the furnishings. The remainder will be removed today. Those necessary for the trial will be held as evidence. The rest will be stored for Wilkin.

A young woman, with whom he was infatuated and to whom it is reported he was to have been married after he had laid away $25,000 as a reserve, is known to the Federal agents.

They are certain she was not aware of the methods used by Wilkins in making money. Since his arrest she has not called on him at the County Jail.

HUNDRED BUCKS FOR ONE DIVE.

Beach Diner, Fully Dressed, Wins Bet by Plunge from Pier's End.

"I'll bet $100 there is not a man in the bunch who has the nerve to jump off the end of Crystal Pier with his clothes on," said Bill Hendry as he sat with a party, including Paul Schenck, W. Niendorf and four others, at a table in Goodwin's Cafe at Santa Monica last evening.

"You're on," replied W. Niendorf, and suiting the action to the word he arose from the table, hurried out to the end of Crystal Pier, and dived in. He was back at the table in less than thirty minutes, wet but smiling, and $100 to the good.

But Mr. Hendry doesn't mind that so much as the belated discovery that Mr. Niendorf is an ex-member of a life-saving crew, and the money was easy for him.

Purchase.

JOINT APPLICATION.

Los Angeles and City of Eagle Rock Join Water Company in Plea for Sale Rights, Would Dismember System for Municipal Apportionment.

A joint application of the Eagle Rock Water Company, city of Eagle Rock and city of Los Angeles, asking authority for the last two to purchase the water distributing system of the former, was filed Saturday, with the State Railroad Commission.

The Eagle Rock company supplies water to 7300 persons in Eagle Rock, Los Angeles and unincorporated territory between the two cities. Eagle Rock wants to acquire a municipal water system and to buy that part of the Eagle Rock Company's system which it desires to use. Los Angeles desires to extend its own municipal water system into territory now supplied by the Eagle Rock Water Company's plant, and both cities desire to avoid duplication.

The value of the property to be sold to the city of Eagle Rock is put at $70,000, and that to be sold to the city of Los Angeles at $7000.

Roughing It.

SLEEP IN CHURCHES.

Runaway Girls, in Quest of Safety, Bunk in Pews for Three Nights and Then are Found by the Police and Returned to Their Homes.

Two runaway girls who thought churches the safest places in which to sleep, used pews for cots for three nights and then grew anxious for a real bed. They were found yesterday by policemen and returned to their homes. They identified themselves as Florence Reed, No. 820 West First street, and Evelyn Gardner, No. 936 West Seventh street. Each is 14 years of age.

They did not like the principal of the school they attended and determined to flee. Their parents would not permit them to play truant, so they left home. The parents notified the police and the police found the girls in Hollywood, where they had been sleeping in churches and living by their wits.

Common Chord.

TEUTON MUSIC FOR BRITON PEACE LAY.

LOS ANGELES COMPOSER WILL WORK WITH OXENHAM.

Martens, Noted as Man Whose Playing Captivated Bismarck and Kings and Queens, is Chosen to Write Air to Embellish Noted Englishman's Poem.

When John Oxenham, poet, song writer and educator, of England, publishes his new song, "Peace When the War is Over," it will be set to music composed by a resident of Los Angeles, Theodore Martens, a former German subject. This strange combination will create a song that, the author believes, will live as long as any composition written during the great conflict.

Mr. Oxenham wanted his song set to English music and endeavored to secure a native composer's work. But there was something essential lacking in the compositions submitted to him, he declared. Then he remembered Mr. Martens, who is less known in America than abroad.

Mr. Martens, more than 70 years old, could have been the subject of the "Music Master." In one week, more than a quarter of a century ago, he buried his wife and three children, victims of a scourge that swept over his native Germany. Into the graves he dropped his bleeding heart and, armed only with the wonderful music that was stored in his brain, he came to America, and hid himself from his kind. But, urged by hunger, he finally began giving music lessons and for twenty-odd years has kept to that task. Only for close friends, including Mr. Oxenham, did he produce the beautiful melodies of his own composition.

Mr. Oxenham is the author of numerous publications, among them, "God's Prisoner," "Bondman Freed," "A Weaver of Webs," "The Gate of the Desert," "White Fire," "The Quest of the Golden Rose," "Every Woman and War," "Hymn for Men at the Front," of which 4,000,000 copies were sold in 1915.

Mr. Martens has been a critic, an opera director of note and a famous musician. But his fame is mostly across the seas, where he played for kings and queens.

Fifty years ago he won the two Mendelssohn medals and he has diplomas from three famous German conservatories. He was the favorite pupil of Beethoven's favorite pupil and was a friend of some of the most noted composers of the Old World. He traveled in America for years as accompanist for Ole Bull, the famous Norwegian violinist.

He had the honor, thirty years ago, to be chosen to deliver to Bismarck, a wonderful piano, presented by a New York firm. On this piano Mr. Martens poured out his soul in music and won the lifelong friendship of Count Bismarck and the great leader's wife.

Mr. Martens has written many songs. He was the director of Sir Arthur Sullivan's "Mikado" when it was produced in Los Angeles, and has been the director for many of the Sullivan operas.

His wife was a daughter of a member of the House of Parliament of Canada; a son, who lives in Toronto and New York, is head of the United Cigar Manufacturing Company. Mr. Martens resides at No. 209 Bunker Hill ave.

ON HAWAII.

A free lecture on Honolulu, Hilo and the volcano of Kilauea, illustrated by motion pictures and stereopticon slides will be given tomorrow evening at the Chamber of Commerce. The lecture will be of especial interest to those who plan to visit Hawaii on the coming trip of the steamship Great Northern, leaving Los Angeles Harbor November 8.

Perplexing.

SCHOOLGIRLS SPOKE TO RAY.

Saw Wright Lad After Time of Supposed Death.

One is Confident His Mother was with Him.

Barrett is of Unsound Mind, Say Indiana Men.

"Hello Ray," as spoken by a schoolgirl acquaintance of Raymond Wright more than three hours after the 17-year-old boy and Mrs. Irene Barrett, his mother, are supposed to have been slain by Benton L. Barrett at the Santa Monica "murder farm," may have an important bearing on the murder trial, the preliminary hearing of which is scheduled for today at Santa Monica.

In corroboration of the statement of Charles E. Usher of Santa Monica, that he saw Mrs. Barrett and her son at Twenty-sixth street and Santa Monica boulevard about 12:30 o'clock, Wednesday, after the murders are supposed to have been committed, Otile Macintosh, 11 years old, of No. 2317 Arizona avenue, and Thelma Carolyn King, 12 years old, of No. 1532 Tenth street, declare that they saw Raymond Wright and his mother in an automobile headed towards the business district of Santa Monica shortly afterwards.

The girls, one of whom knew Raymond Wright well, give a straightforward account and agree save in one small point, as to what kind of an auto the two were riding in at the time.

Chief of Police F. W. Ferguson of Santa Monica yesterday morning learned of the meeting and investigated. He talked to Otile Macintosh and her father.

GIRLS' STATEMENTS.

The Macintosh girl goes to the Lincoln grammar school, but on Wednesday, she and the King girl go to sewing school at the Jefferson school on West Sixth street, Santa Monica. On the Wednesday of the alleged murders Otile Macintosh left the Lincoln school about 12 o'clock, and met the King girl at the King residence, No. 1532 Tenth street. The girls walked to a drug store at Third and Santa Monica and from there to a candy store at Sixth street and Santa Monica boulevard. On the northeast corner an auto passed. The Macintosh girl spoke:

"Hello Ray," she said to an occupant of the car.

"Hello," came the reply, and Raymond Wright, she says, leaned out of the auto. The car passed and the King girl asked who was the boy.

"That's Raymond Wright," replied Otile Macintosh.

"Who is he?"

"He lives at Twenty-sixth street and Santa Monica."

The girls then went to the public library steps and were eating candy a few minutes when they heard the school bell, which is a warning bell rung at 12:40 o'clock. They left for sewing school.

TIME COINCIDES.

This was but ten minutes after Charles E. Usher says he saw the mother and son waiting in front of the Barrett home on Twenty-sixth street. It takes from five to eight minutes to make the trip from the Barrett home to the scene of the meeting, in an auto, as was ascertained yesterday.

The following Friday, which was one day before the confession was made by Benton L. Barrett, Richard E. Macintosh, father of Otile Macintosh, spoke of Raymond Wright. Richard, his elder son, said that the Wright boy missed school consid-

(Continued on Second Page.)

THOUGHTS TURN TO RELIGION.

England in Throes of Spiritual Awakening, Says Woman Visitor.

That England has experienced a spiritual revival in the past few months which will leave a definite impress on the British character was asserted here last night by Mrs. Ernest Craig, wife of a British member of Parliament, who is at the Alexandria, the guest of her daughter, Mrs. F. Wheaton Smith of Santa Barbara, and husband.

"It is remarkable," she said, "how widespread this spiritual awakening is. The bishops, priests and leaders in all denominations have broadened and are bringing religion closer to the men. Creeds are less narrow and denominational feeling is less pronounced.

"This is particularly noticeable in Southern England, where women of all classes have become evangelists and are going from house to house. With thousands of soldiers being killed each week, the nation is spending more time thinking of what is beyond this life, and preparing for it."

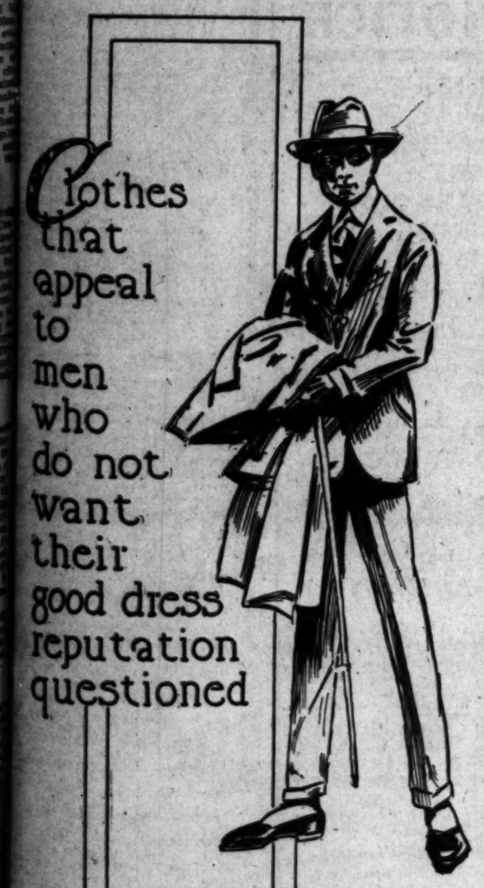

Kullen & Bluett
BROADWAY at SIXTH

Puzzlers.

EXPERTS TO PASS ON VALUE OF RARE COINS.

WHEN City Public Defender Pope secures the array of coin experts for which he is seeking, so that he may have their assistance in solving a hot dispute between William J. Watson, No. 3233 Key West street, and Policeman C. A. Carlberg, he will have called together perhaps the most unique court of arbitration that ever sat in Los Angeles.

According to Mr. Watson, who has been miner, soldier, sailor, prospector, cow puncher, plumber and always an indefatigable numismatist, he sold Policeman Carlberg a collection of rare coins in November, 1915, for which he received $650 down and a note for $550. On this note there still remains a balance of $240.25 unpaid, according to a complaint filed by Mr. Watson with the Police Commission.

Figuring in the dispute is a decadrachm of Syracuse, coined 500 years before Christ, and valued at more than $250. Another coin that has helped to ruffle the peace of mind of the two men is a $4 gold piece, one of the few minted by the United States in 1878, but later withdrawn from circulation. This coin is valued at $100. Many other coins of gold and silver patterns are involved, as are several coin books.

Mr. Pope has been busy for a week trying to find enough men familiar with ancient coins to make up his board of arbitration, but as few are interested in the collection of any coins except modern ones, he has a hard job on his hands, but he expects to settle the golden dispute very soon.

COLOR MUSIC

You Can Play the Piano in a Day!

A system so simple that a child can learn it—in fact, anyone without previous musical training may become proficient on the piano—

Color-Music

Makes it possible for anyone to play the piano in a day, and we will prove this to you. You begin to play at once. You can in a day, sometimes less, play the accompaniment to any song, either from Trew's Color Music Books, or you can play harmonious chords in a proper sequence to accompany any song or air in any key.

Free Demonstration

Trew's Color Music is now being demonstrated at the Southern California Music Co.'s store. Color Music is not complicated—it is simplicity itself. Spend fifteen minutes with us today and be convinced.

Special Introductory Prices. Come In Today

Mail Orders Filled. Write for Particulars.

FRANK J. HART
SOUTHERN CALIFORNIA MUSIC COMPANY
332-334 SOUTH BROADWAY, LOS ANGELES
Pasadena Riverside San Diego

Pictorial City Sheet (II.)

er-advancing Southern Metropolis.

California and the Coast—8 Pages.

The Los Angeles Times

XXVTH YEAR. MONDAY, OCTOBER 30, 1916. —EDITORIAL SECTION. POPULATION By the Federal Census (1910)—319,198 By the City Directory (1916)—568,983

Novel.

GARDEN BLOOMS ON BROADWAY.

Fine Exhibits Being Placed at the Flower Show.

Remarkable Pot-grown Dahlia Display a Feature.

Unusual Collection of 'Mums from Jevne Gardens.

One of the features of the Broadway Flower and House Beautiful Show, which will open at 2:30 o'clock tomorrow afternoon at the old Boston Store Building, No. 237 South Broadway, will be a remarkable collection of potted dahlias. This is the first time on record in Los Angeles, if not California, that dahlias have been grown successfully in pots. The exhibit is being entered by Charles Forsyth, superintendent of the Thalman estate, Pasadena. The entry will be in a special class. The wide variety of color in the plants and the unusually healthy appearance have opened up possibilities in growing dahlias in pots which have hitherto been unknown.

Another interesting exhibit will be pot-grown chrysanthemums, which will be entered by Charles Hutchinson, superintendent of H. Jevne's garden on San Rafael Heights. There will be thirty-one plants and more than half this number have nearly 1000 blossoms each. These flowers also are extraordinary in a vast display of colors. In the past it has been unusual to find more than two or three colors in pot-grown chrysanthemums, but this exhibit overflows with gold, white, purple, crimson, red and various other shades.

EXHIBITS ARRIVE.

Yesterday's many exhibits were moved into the flower show quarters and the committees last night were running short of space for the entries. Every available means is employed to enable the exhibitors to show their plants to the best advantage. Almost 40,000 square feet of space on the two floors is already called for and requests for space from new exhibitors are received hourly.

The Flower Show Committees, represented by Alexander Urquhart, the creator of the famous Wattles gardens in Hollywood, and James Taylor, superintendent of Laughlin Park, is preparing a large aquatic exhibit that will be one of the surprises of the show. The section devoted to this display will have pine trees for a background and on the flowers and the water will play varicolored lights.

The general effect of the flower show will be that of a huge garden, as contrasted to various displays in the past, which were mostly of cut flowers.

The House Beautiful section will be devoted to a series of rooms on the plan of a model home. Each room will contain displays of articles for either the small or the large residence. The dining-room of the model home will be furnished for a modest cottage, and there will also be an exhibit of more extensive order, for the larger homes.

PERSONNEL OF SHOW.

The House Beautiful section is under the direction of a committee composed of the following: A. L. Smith, of Barker Bros.; E. P. Turner, Wiley B. Allen Company; W. S. Jantzen, Jantzen-Railsback Company, and W. R. Marshall of the G. H. Turner Company.

The Flower Show section is in charge of C. F. Hayden, director; W. W. Felgate, Frank Shearer, James MacGillivray, W. T. Shield, Alex Urquhart, William Hertrich, A. A. Hunt, James Taylor and Dr. C. H. Castle.

The exhibitors, to date, who will have space in the House Beautiful section are as follows: Broadway Department Store; H. R. Boynton Company, plumbing goods; Wiley B. Allen Company, music; Woodill & Hulse, electrical goods; R. M. Enfiajian Company, oriental rugs; Jantzen-Railsback Company, china; Southern California Music Company; Los Angeles Furniture Company; S. S. Mastanian Company, music; Starr Piano Company; C. H. Turner Company, plumbing; Phoenix Lighting Fixture Company; Lyon, McKinney, Smith Company, furniture; Cline-Cline Company, sporting goods; Pease Bros. Furniture Company; Boston Bedding Company; Reedcraft Company; Eastern Outfitting Company; Mackey-Foley Company, furniture; A-B Stove Company; Colyear Furniture Company; Tiffany Studios; Barker Bros., furniture; Coulter Dry Goods Company; The Yamato, Japanese goods; Bartlett Music Company; Standard Sewing Machine Company; J. A. Bauer Pottery Company; F. Suie One Company; Clune's Auditorium, and a number of smaller companies and firms who will take space if it is available.

MARVELOUS RUGS.

One of the most interesting exhibits to be found at the Broadway Home Beautiful Show will be that of A. M. Enfiajian and Company, No. 869 South Hill street, wholesale and retail dealers in oriental rugs. This firm will display, for exhibition purposes only, some of the rarest antique oriental weavings. There will be antiques from Persia, the Caucasus and the Levant. One of the most interesting of this collection is the Ladik prayer type, with the double niche of olive green, the sacred color, with a deep sky blue top, four figures of the eight pointed star with a zigzag border, outlined with cream, lavender and green shades, crowned with a main border of shimmering orange yellow. The harmonious blend of coloring in this rug makes it one of the rarest ever displayed in this section.

Another rug of rare beauty is the antique Kazakija, with a three-center medallion of latchhook outline in a marvelous blend of cream, dark blue and dark green coloring. This is one of the rarest of this class of rugs. There will also be on display a very rare antique Afghanja of barbaric geometrical design, used as camel bags by the wandering Tartaric tribes.

RARE COLLECTIONS.

In addition there will be a choice selection on display, representing every weave and almost every period in the rug-making industry of the Orient. This collection has been picked from two of the rarest collections of rugs in existence, one from Pasadena and the other from Chicago.

The Los Angeles Furniture Company, the "pioneer" among California's distributors of household furnishings, will have on display an exhibit that will show the new Adam style period of bedroom furniture, in the dainty shaded old ivory finish, the very last word in exquisite harmony and design.

The Adam period in furniture had its inception in the early part of the eighteenth century, and came to perfection between the years of 1754 and 1812. The designers, Adam brothers, were at first architects and builders, who took as their models the earlier Roman and Pompeiian designers. In working out their designs they chose only the more delicate effects, omitting the gaudy and ornate. Simplicity and grace are the distinguishing characteristics of their work, which is beautifully embellished with dainty garlands and delicate flutings.

FOR MUSIC LOVERS.

The exhibit of the Starr Piano Company has for its primary object the completion of the "Home Beautiful" idea, for no home can be beautiful without the accompanying charm that music lends. This company will have on display an extensive line of instruments, designed architecturally to harmonize with the furnishings of every home. The instruments represented are the highest class known to the trade, and include grand and upright pianos, phonographs and player pianos. Of especial interest to lovers of the exquisite music to be gotten from the phonograph, the Starr phonograph will have a special place in this company's exhibit. This instrument, which is said to be famous for its natural tone, will appeal to all who love good music, but who have not the time or the means to acquire the art of playing an instrument.

May hold the key

To circumstances surrounding disappearance of Mrs. Irene Barrett and son, Raymond Wright, for whose alleged murder Benton L. Barrett is a prisoner in the County Jail. They are, top to bottom, Charles E. Ussher, Otile Macintosh and Thelma Carolyn King.

Barrett Case.

(Continued from First Page.)

erably, and had not been at school since Tuesday, and that he was not at school Monday. The two boys are in the freshman class at high school and often played ball on a lot near the Macintosh home.

"Why," spoke up Otile, as verified by the parents and others present, "I saw Ray while I was on the way to sewing school on Wednesday."

Later, when facts regarding the confession were published, Otile and Thelma mentioned that it was peculiar that they saw Raymond Wright and his mother shortly before 1 o'clock on Wednesday when they were supposed to have been slain at 9 o'clock.

Mr. Ussher says Mrs. Wright and her son were on the corner in front of the Barrett home when he saw them, and that they apparently attired in new clothes, as if ready for a vacation. He thought they might be waiting for an electric car or a jitney bus, though if one were near they might not wait on that corner, if going in either direction, but could easily have crossed the street. They were in the shade at the time.

WOMAN IN AUTO.

Otile Macintosh says that she knows Mrs. Barrett and that the woman was in the auto. She thought that they were in their own machine, but the other girl thinks they were in a jitney buss and that Raymond Wright leaned out of the rear seat to speak to Otile. Mr. Ussher says he thought Mrs. Barrett wore a turban hat and was dressed in black and the boy in blue, but was not certain. Otile Macintosh thought the boy was dressed in a lighter suit, but was not sure.

Yesterday, all of the hay in the barn at the "murder farm" was moved, under the direction of Lieut. Clarence Webb and Assistant Chief Sidney Holt, and the officers found, leaning against the side of the barn wall between the bales of hay, an iron bar, which superficial examination showed to be covered with blood and hair, apparently a woman's. The bar was two feet long and weighed about three pounds.

EXCITEMENT OVER FIRE.

A fire call, sent in from the neighborhood of the Barrett farm yesterday caused considerable excitement and drew a large crowd with the idea that it was the Barrett home. Peter J. Kurtin, Jr., of No. 1325 Berkeley street, was in a garage at his father's home when a bicycle attachment containing gasoline exploded, causing slight damage, but burning his hands severely. Both fire companies were called out.

Attorney Earl Rogers, of the counsel for the defense, visited the Barrett home yesterday, going alone and making a close examination of the premises. He was later joined by H. L. Geisler, Lewis D. Collins, Ona W. Morton, Detective Harry Raymond and Capt. Zimmer, who is investigating for the defense.

FROM OLD NEIGHBORS.

Dist.-Atty. Woolwine yesterday received from Greenfield, Ind., a statement signed by county officials, business men and professional men of that city, to the number of twenty, declaring that in their opinion Benton L. Barrett is of unsound mind, and that he was in this condition when he left Greenfield. The statement says:

"We, the undersigned, from long acquaintance and business associations with Benton L. Barrett, charged with murder of his wife and stepson, are each of the opinion that the said Benton L. Barrett was, when he left this country for California, and is now, a person of unsound mind and not mentally capable of comprehending the nature of the charge pending against him in your court.

"That the said Benton L. Barrett was always a person of extremely nervous temperament, indecisive, fidgety and impulsive. This disposition, with financial losses following closely the death of his first wife, in November, 1913, together with his absence for the past two years and from his home community and friends and among strangers, has unbalanced his mind and left him incapable of comprehending the import of his acts and deeds. Each of us will testify to the above in the event that we are given the opportunity."

The signatures are headed by Earl Sample, judge of the Circuit Court; Robert F. Reeves, Prosecuting Attorney of the Eighteenth Judicial Circuit of Indiana, and Horace E. Wilson, clerk of Hancock Circuit Court.

UNDELIVERED TELEGRAMS.

The following is a list of undelivered telegrams at the Western Union Telegraph Company: Edward H. Barnard, Miss Evelyn Borrow, John F. Campion, Marion Chastek, J. E. Cruzen, Miss Pommy Dale, V. R. Elliott, E. F. Farrington, W. A. Finney, Mrs. I. Fox, Jose Gaso, Mrs. Sidney H. Grant, Mrs. E. J. Hall, W. G. Hunter, Sol Marks, Mrs. Ben Owen, S. F. Sommerer, John E. Tibbetts, William J. Utter, C. J. Wakeman, Miss E. L. Yons; at the Postal: H. W. Wolf, Mrs. C. E. Bruce, Deem Greer Company, H. T. Lockyer, Mrs. E. Preston and A. M. Morecarr.

Defeat Amendment Five!

FRUIT, OIL AND MINING MEN FIGHT SINGLE TAX.

CALIFORNIA mining men, fruit growers and oil operators are joining the ranks of workers against Amendment No. 5 on the November 7 ballot, which provides for the single tax. Many requests from persons engaged in these lines of industry for educational literature with which to show the voter the ill effects of such a measure, are being received at the headquarters of the People's Anti-Single Tax League.

According to those in charge of the campaign work, the fruit, oil and mining men have awakened to the destruction and confiscation that would be sure to follow passing of the single tax amendment. A strong resolution condemning the amendment was adopted Saturday by the Chamber of Mines and Oils.

Bulletins analyzing the effect the proposed law would have on each of these three all-important industries in California have been sent out from the local headquarters, with the result that much interest has been aroused.

The bulletin for the fruit men points out that prosperity for their industry is essential if California is to prosper, and the fruit producers must not be burdened with unequal taxation. Yet this is just what is proposed in the amendment, that prohibits the levying of taxes against railroads, banks, money lenders, saloons—everybody and everything except land. The basic interests of the State, it is shown, are the land interests and it is proposed to have them alone loaded with an incubus of taxes.

Why check prosperity that is returning to the mining business, another of the bulletins asks. Many of California's mines produce low-grade ores. It is with difficulty that they compete with the mines of other States and countries. Burden the mines with an unjust share of taxation, the bulletin says, and they cannot meet the prices set by producers elsewhere, who have no tax burdens to surmount. Yet the proposed amendment would strike at mining no less than agricultural lands.

Substantially the same set of facts is cited in the bulletin for oil men. Prosperity is coming back to that great California industry, but a single land tax would place the State's producers under a huge handicap in competing with the fairly-taxed petroleum people of other States and countries.

Dollar dinner, Hotel Hayward Grill, Halloween night.—[Advertisement.

POLITICS

The American Game.

THE WATCHMAN.

TREND OF CURRENT POLITICAL THOUGHT AND ACTION.

By the Sentry on His Beat.

The sob sister of politics, the weeping willow of the hustings, the cooing, crying candidate of the antis—one, Cap Helms—has succumbed to the blandishments of his supporters and dipped his willing hands into the mud. The contest over the District Attorneyship would have continued uneventful to the end had it not been for the Cap's eagerness to hurl slush at certain men who are by no means personal issues in the controversy whether Thomas Lee Woolwine should be kicked out of office or should be retained on a job that has hardly lasted two years and which he has conducted in a manner that recommends him for re-election.

If Cap Helms thinks it will aid him in his ambition to become District Attorney to fling epithets at reputable citizens of Los Angeles, he is making another political mistake. In letters that have been given publication during the week he charged prominent men who happen to serve on the Executive Committee of the Republican County Central Committee with being in favor of the retention of Mr. Woolwine because forsooth, these men "want protection for certain houses of questionable repute."

The letter (which is a studied part of the Helms campaign) was used through one, Ralph Graham, a disgruntled candidate for the office who succumbed at the recent primary. Of course neither Graham nor Helms dares mention names because the absurd and malicious charges are not susceptible of proof. The maladroit letter proved a boomerang, and while the press was giving space to answers of certain leaders who called the Graham-Helms bluff, Cap was out on the stump irrigating it with his copious tears as he told and retold the story of "Wet the rope," an anecdote of the old Roman days which audience after audience has heard repeatedly.

The truth is that Helms fell out with the Executive Committee when that body refused to indorse him. This it did even after he told a story about going to San Francisco with his leg tied to that of a prisoner to speak in the interests of the Republican party. The story was so pathetic that Cap wept, but he wept alone and the members of the committee told him it could not indorse a nonpartisan candidate. After that Cap decided to get even and had no trouble bringing Graham into the mess. The result has been the complete capitulation of the committee members to Mr. Woolwine and they are doing all within their power to induce their friends to follow suit.

Proponents of the two prohibition amendments, which are to be voted upon next week, and which will probably bring out the biggest vote ever cast in California, have given up hope of carrying amendment No. 1, which provides for total prohibition in three years. Two months ago they predicted that amendment No. 2 (which is directed at the cafes, hotels, restaurants and saloons, and would deprive our tourists from securing wines of any kind) would carry by a majority of 300,000. Two weeks ago they cut the figures to 150,000 and during the past week reduced the estimate to 50,000. That they are losing strength is demonstrated by their own predictions. If the amendment were directed exclusively at the saloon it is probable it would be ratified, but the voters are becoming more familiar with the provisions of the measure and despite the efforts of the prohibition press to becloud the issue are grasping the truth of the situation. They have learned that No. 2 means a great deal more than obliteration of the saloon, that it means ruination of the vineyards, cafes and hotels—means that no stranger coming within our State can partake of the wines we produce. As a result public sentiment against the measure is growing and the prediction of the "wets" that it will be defeated by fully 100,000 is believed reasonable. The Prosperity League, one of the most carefully organized political agencies ever known in California, has a membership that consists of men and women who are opposed to both amendments. They are opposed to the measures from an economic view point. They stand for a prosperous California and are working night and day. It is believed that approximately 1,000,000 votes will be cast and while there is a possibility of Southern California breaking even on the question there is no doubt about Northern California rolling up an immense majority against the amendments.

Waging his fight for Congress in the Ninth District upon the grounds that he is a Republican and that Charles H. Randall, the incumbent, is a Democrat, Charles W. Bell is making big gains and has more than an even chance for election. There is no Congress district wherein the people are more vitally interested in a protective tariff than the Ninth. Randall voted at every opportunity with the Democrats during the past two years and has made no effort to deny it. Mr. Bell is a protectionist and has promised the people that he will devote his entire time in Congress for their welfare. That is the kind of talk the Ninth District folks like. This leaves Randall but one argument in self-defense—prohibition. Mr. Bell is a strong advocate of the same policies in connection with the liquor evil and surely will break even with his opponent on that score. Having the advantage of espousing the cause of a protective tariff, his friends feel that he now has the edge on the situation. Randall's lieutenants admit that Mr. Bell will carry Pasadena by a large majority and that he also will carry Pomona. Long Beach politicians say Mr. Bell will get a big majority there and the only chance left for Randall is in that part of the city of Los Angeles which is included in the Ninth District. Will Fisher, Mr. Bell's manager, said yesterday his candidate will carry the district by 25,000 majority.

A ray of hope was given the Regular Republican organization a few days ago when some of the dictators of the State Central Committee actually gave the County Committee the privilege of running the campaign for local Republican candidates. The capitulation was due to the fact that members of the County Committee happen to be the only men in the south who can raise money for a campaign. When this soaked into the cranium of one M. Listener he consented to let the county organization have a free hand. Money talks even in the manipulation of the Progressive machine.

There seems to be no real scrap in any of the Supervisor districts. The election of Jonathan Dodge in the Fifth District is believed a certainty, and the same can be said of the chances of W. E. Hinshaw in the Fourth and Mark Jones in the Second. The latter is making his campaign upon his former excellent record as a servant of the county, while his opponent does not dare exploit his own record. The people are wise to the hypocrisy of Snorton, and that is enough.

A. A. Weber and Fred Frank, Independent Republican candidates for the Assembly in the Sixty-ninth and Sixty-fourth districts, respectively, having received the indorsement of all the Republican organizations, are fighting on party lines and each has an excellent chance. Their election will mean much in the next Legislature. Whether Johnson and his gang shall control the body depends largely upon the action of voters in this section of the State.

THE WATCHMAN.

Questioned.

ASK REHEARING OF WATER CASE.

DECISION OF STATE RAILROAD COMMISSION ATTACKED.

Lake Hemet Ranchers Claim Company not Public Utility and Rate-making Body is Without Jurisdiction — Company Says Loss from Operations is Big.

On the heels of an order of the State Railroad Commission establishing rates to be charged for water by the Lake Hemet Water Company, and authorizing a leasing agreement between this company and the Fairview Land and Water Company, certain consumers of the company mailed an application to the commission, yesterday, asking for a rehearing of the case, on the grounds that the company is not a public utility and therefore has no jurisdiction over it.

The Lake Hemet Water Company sells water for irrigation and domestic purposes to the ranchers of San Jacinto Valley.

About 7000 acres of land are affected. The rates fixed by the commission range from 20 cents per 100 cubic feet, where consumption does not exceed 500 cubic feet, to 5 cents per 100 cubic feet in quantities of 5000 cubic feet and over. Special rates are also fixed for irrigation, street sprinkling, sewer flushing and fire hydrants.

The company asked the commission to adjust its rates, claiming that it was losing money. It presented figures to show that its operating expenses for the two years beginning January 1, 1913, including depreciation charges, amounted to $102,704.96, while its gross revenue for the period was only $71,931.04. The system is valued at $600,000.

The ranches, numbering 300, objected to the company's asking for a raise in rates, contending that it was not a public utility, but was owned and controlled by the same interests that control the Hemet Land Company, and the purpose of the company was to supply water to the lands of the valley at cost.

The commission ruled that the company is a public utility and that it was entitled to rates that would yield a reasonable revenue. The companies get their water from the San Jacinto River and its tributaries, which are known as the North Fork and Strawberry Creek.

CYCLIST SUFFERS.

Fred Contreras, No. 409 Amelia street, was grooming his motorcycle for quick starting yesterday, and groomed it so well it jumped from beneath him at Amelia and Jackson streets, causing injuries for which he was treated at the Receiving Hospital. Two ribs were broken and other severe hurts may make him an invalid for several weeks.

TO REIMBURSE TREASURY.

The Southern Counties Gas Company of California filed an application with the State Railroad Commission Saturday for authority to issue $37,000 of its bonds, at 92½ per cent. of par, to reimburse its treasury for money spent for extensions, betterments and improvements in September, 1916.

WOMAN A PHYSICAL WRECK

Tells in Following Letter How She Was Restored to Health by Lydia E. Pinkham's Vegetable Compound.

Milwaukee, Wis.—"Before taking Lydia E. Pinkham's Vegetable Compound I was a physical wreck. I had been going to a doctor for several years but he did me no good. A friend told me about Lydia E. Pinkham's Vegetable Compound, so I decided to give it a fair trial, and it gave me relief from bearing down pains which had been so bad that I would have to lie down. I also used the Sanative Wash and it has done me a great deal of good, and I am not troubled with a weakness any more."—Mrs. P. L. Brill, 1299 Booth Street., Milwaukee, Wis.

The most successful remedy for woman's ills is Lydia E. Pinkham's Vegetable Compound. It has stood the test for forty years, which would be impossible if it did not have genuine merit.

For special advice, free, write to Lydia E. Pinkham Medicine Co. (confidential) Lynn, Mass. Your letter will be opened, read and answered by a woman, and held in strict confidence.

Opens Tuesday Oct. 31. Broadway Flower and House Beautiful Show. 237-39 South Broadway—Continues Until Nov. 6, inc. Music, Entertainment and Special Features Day and Night. Don't Miss it.

Ridgways Tea

Quality Wins Again!

Awarded GRAND PRIZE (Highest Honor Obtainable) San Diego 1916

"Safe-Tea First"

Wholesale Distributors, M. A. NEWMARK & CO.

Pay by Check

Los Angeles, Cal. 10-30 1916 No. 12

Citizens Trust and Savings Bank 10-29

Pay to the Order of North End Merchant $10.00/100 Dollars

Ten and 00/100

Mary Doe

¶ The practice of paying bills by check is not only a matter of convenience, but also gives added dignity to one's business transactions.

¶ A canceled check is also an additional safeguard in that it becomes a receipt for the payment made and provides against possible future disagreements.

¶ This bank opens and carries checking accounts for firms, corporations and individuals upon a liberal basis and solicits such business.

Banking Hours 8 a. m. to 10 p. m.

Citizens Trust and Savings Bank

Savings Commercial Trust

Owned by the Stockholders of the CITIZENS NATIONAL BANK

THIRD AND BROADWAY

PLEASE NOTICE

THE NEXT ISSUE of the PACIFIC TELEPHONE DIRECTORY FOR LOS ANGELES CITY AND COUNTY GOES TO PRESS NOVEMBER 15, 1916

Any desired additions or changes must be arranged for at once. Only the listings of new telephones actually installed on or before November 15th will appear in the new Directory.

ADVERTISING SPACE SHOULD BE RESERVED AT ONCE

For Information and Rates call Main 6, Advertising Department

THE PACIFIC TELEPHONE AND TELEGRAPH COMPANY

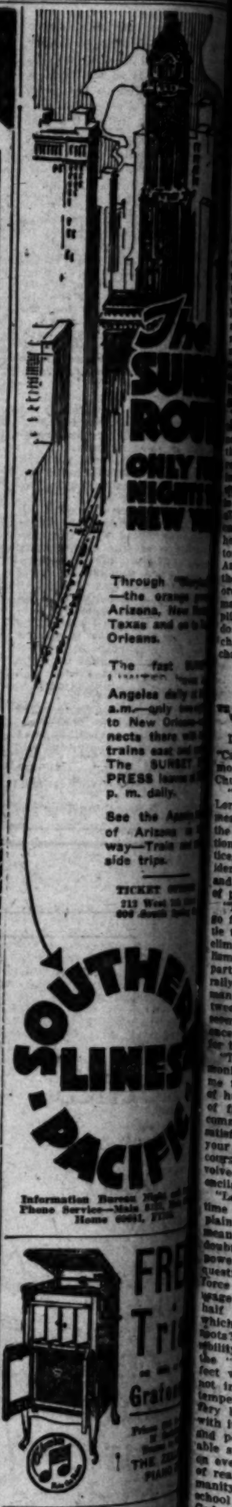

Southern Pacific Lines

Information Bureau Main 8900, Home 60051

Automobile News in The Times is gathered, compiled by a corps of writers, and it is always comprehensive and reliable.

The Pink Section of Sunday Times, ... from 12 to 16 ... thentic, dependable ... business announce... tive to motoring, ... chines, accessories, ... letic and sporting ... wide interest to ... readers. Its adver... umns are regularly ... every reputable ...

Webb-Fisher Co.

329 S. Spring St.

Better Clothes for Men

You want a first-class laundry ? with popular prices ? 30 years under one management. ? Then call Excelsior Laundry Main 367—F3659

RUPTURE

Dr. Joseph Fandrey, European specialist, cures all curable rupture permanently, no matter how long standing nor the age, without operation or injection nor detention from business. For further investigation call at my office, 1431 Santee Street, Los Angeles, California. Phone Broadway 4214. Hours 9 to 12, 2 to 4, except Sunday.

TAKE 10 DROPS OF McBURNEY'S KIDNEY and BLADDER REMEDY

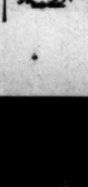

For brick dust deposit, bedwetting, gravel, dropsy and rheumatism. Send 25 cents in 2-cent stamps to William F. McBurney, 2007 So. Vermont Ave., Los Angeles, Cal., for five days' treatment. Prepaid $1.75, all druggists.

Brock and Company

Jewelers

Jewelled pieces made to your order, or family pieces remodeled. Designs and ideas on request.

643-645 BROADWAY

INNES SHOE CO.

New Locations 644 Broadway, Opposite Bullock's

Use It Three Times!

KNOW-DOC PORE TREATMENT

Fine for the skin, makes it velvety, clean and clear. Cure Cold on Lungs or Rheumatism through pores. Try It.

Mayerle's Glasses

Relieve Eye Strain, Freshen your memory and Strengthen the Eyes. Every pair of Mayerle's Glasses are guaranteed to be perfect. Scientific Eye Examinations. 20 Years' Exclusive Eye Practice. No Experimenting. GEORGE MAYERLE, Expert Optician and Optometrist, 232 South Broadway, Los Angeles. Cut This Out.

FREE Trial

SMITH PIANOS

406 WEST SEVENTH 705 SOUTH HILL

RELIGION

Services Yesterday.

THE PREACHERS.

INTO THE HIGHWAYS AND HEDGES SEEKING SINNERS.

Several of the city ministers yesterday spoke on the subject of "California Dry," while some others used sermon themes in discussing the great motion-picture question, "Intolerance." One preacher set forth the idea that we live in the sort of world we choose, and it may be Godless or filled with divine presence. Just as we determine, while another emphasized the idea that we must not only have ideals, but must put these ideals to work and thus transform and transfigure our tasks, no matter what they may be.

DR. DAY.

FIRST CONGREGATIONAL.

MAN CANNOT ACCOMPLISH HIS FULL PURPOSE UNLESS YOU DO YOUR PART. PRAYER CAN CHANGE DIVINE ACTION

Dr. William Horace Day preached in the First Congregational Church yesterday on the subject, "Man Ought Always to Pray." He said, in part:

"We confuse natural causation with personal causation. Natural causation is obedience to physical laws. When we rise above that realm we find personal causation obedient to moral and spiritual laws, and we are in a vastly different realm. The whole analogy of human experience leads to the belief that the world is not governed by law, but by God in accordance with law, and that law is both physical and spiritual.

"God is not the helpless person in any machinery He has created. There is another difficulty—the argument that the goodness and wisdom of God are perfect. God cannot change in answer to prayer, cannot modify any plan of His, for His plan was laid down in conformity with the perfect wisdom and perfect love, and to modify a perfect plan at the behest of an imperfect human prayer would be to substitute something imperfect for the perfect, and that would be immoral. Many a man has stumbled and fallen, and no head has helped him to lose his grip on prayer.

"Our thought and idea are as truly dynamic for creative purposes as are God's, or all the teaching of the Bible is meaningless. When we realize that man is created in the image of God we become His co-worker. The trouble at the bottom is the conception that God can do all these things without man. He cannot. Stradivarius was right when he said that God cannot make Antonio Stradivarius's violins without Antonio Stradivarius himself. God by reason of the laws of the universe as He has ordered them and as the thoughtful man can clearly see, cannot accomplish in full His purpose unless you do your part. Our prayer does not change God, but our prayer will change divine action."

DR. NASH.

FIRST UNIVERSALIST.

WE ARE IN THE SPIRIT OF THE PSALMIST WHEN WE IDENTIFY PATRIOTISM WITH RELIGION IN CASTING OUR VOTES

Dr. C. Ellwood Nash discussed the "California Dry" subject in a sermon in the First Universalist Church yesterday. He said, in part:

"I will pay my vows unto the Lord—that is, by votes, for the root meaning is the same. And, although the Psalmist knew nothing of election days, after the modern practice, we are in his spirit when we identify patriotism with religion, and make the ballot an expression of piety.

"This criterion of principle would so far, if faithfully applied, to settle the problems of state. It would eliminate greed, self-seeking, carnalism, materialism, class division, party strife, and make the polls a rallying point for high service, humanity, and social progress. As between "wet" and "dry" it might seem to determine the question at once and leave no possible option for the Christian.

"The arguments, statistics, testimonies, data of every sort, convince me that the "dry" side is the side of humanity, of religion, of justice, of freedom, of democracy, of the common good. But they may not satisfy you. And when you present your counter-arguments, as of course you will, we may become involved in hopeless tangle and irreconcilable difference.

"Let us put all that aside for the time being, and simply look at the plain probabilities and manifest meaning of the case. Is there any doubt that we want to curb the power of alcohol? Is there any question that to do so against the force of inheritance and investment we must resort to whole, not half measures, to radical changes which will attack the evil at its roots? Is there any reasonable possibility that the policy comprised in the "dry" vote if carried into effect will greatly impede if it does not instantly dam the flood of intemperance which is tearing at the very bulwarks of the republic, and with its flotsam and jetsam of crime and poverty and miseries innumerable spreading contagion and death on every hand? Then, in the name of real liberty, in the name of humanity, in the name of home and school and church, in the name of God, let us adopt Lincoln's heroic attitude, and now that we have our chance, "hit this thing hard" with the votes which are votes and the ballots which are prayers."

REV. E. STANTON HODGIN.

FIRST UNITARIAN.

WE NEED NOT ONLY HAVE IDEALS, BUT WE MUST PUT THESE IDEALS TO WORK AND THANKFULNESS OUR TASKS

In his sermon on "Spiritual Life" in the First Unitarian Church yesterday morning, Rev. E. Stanton Hodgin said, in part:

"Which your wagon to a star' was Emerson's admonition to youth. We all ought to have some bright celestial star or ideal that shines clear and bright, far above the dust and dirt of our everyday life to which our desires and hopes are anchored. Without this upward looking that purifies and strengthens us life will soon become sordid and mean and lose its transforming power.

"But we must not lose sight of the other part of the admonition which was quite as important. We must not forget that it was a wagon we were told to hitch to our star; not a balloon that would sail away into the clouds and leave the earth; nor a velvet-cushioned limousine with pneumatic tires and shock absorbers that would save us from all the lofts and irregularities of experience. We must hitch our everyday working tools to our star—an ordinary wagon that trundles and bumps along in the dust and debris of the unfinished work of the world.

The SUNSET ROUTE
ONLY NIGHTS TO NEW YORK

Through "Storyland"—the orange groves of Arizona, New Mexico, Texas and on to New Orleans.

The fast SUNSET LIMITED leaves Los Angeles daily at 8:00 a.m.—only two nights to New Orleans—connects there with fast trains east and north. The SUNSET EXPRESS leaves at 5:30 p. m. daily.

See the Apache trail of Arizona on the way—Train and side trips.

TICKET OFFICES:
213 West 7th Street.
605 South Spring St.

SOUTHERN PACIFIC LINES

Information Bureau Night and Day. Phone Service—Main 8372, Main 661. Home 60611, F1748.

FREE Trial
on this or any
Grafonola
Prices $15 to $
If Satisfied
Terms to Suit
THE ZELLNER PIANO CO.

Automobile News
in The Times is gathered and compiled by a corps of expert writers, and it is always comprehensive and reliable.

The Pink Section of the Sunday Times, comprising from 12 to 16 pages of authentic, dependable text and business announcements relative to motoring, roads, machines, accessories, and athletic and sporting events, of wide interest to dealers and readers. Its advertising columns are regularly used by every reputable automobile

PIANOS-VICTROLAS-PLAYERS
SMITH PIANO
406 WEST SEVENTH ST.
705 SOUTH HILL ST.

RELIGION

Services Yesterday.

THE PREACHERS.

INTO THE HIGHWAYS AND HEDGES SEEKING SINNERS.

Several of the city ministers yesterday spoke on the subject of "California Dry," while some others made sermon themes in discussions of the great motion-picture spectacle, "Intolerance." One preacher held forth the idea that we live in a sort of world we choose, and may be Godless or filled with divine presence, just as we determine. Another emphasized the idea that we must not only have ideals, but we must put these ideals to work and let them transform and transfigure our tasks, no matter what they may be.

DR. DAY.
FIRST CONGREGATIONAL.

EVERY ACCOMPLISH HIS FULL PURPOSE UNLESS YOU DO YOUR PART; PRAYER CAN CHANGE DIVINE ACTION

Dr. William Horace Day preached to the First Congregational Church yesterday on the subject, "Man Must Always to Pray." He said, in part:

"We confuse natural causation with personal causation. Natural causation is obedience to physical laws. When we rise above that plane we find personal causation subject to moral and spiritual laws, and we are in a vastly different realm. The whole analogy of human experience leads to the belief that the world is not governed by law, but by God in accordance with law, and that law is both physical and spiritual.

"God is not the helpless person in any machinery He has created. There is another difficulty—the argument that the goodness and wisdom of God are perfect. God cannot change in answer to prayer, cannot modify any plan of His, for His plan was laid down in conformity with perfect wisdom and perfect love, and to modify a perfect plan would be the basest of an imperfect human prayer would be to substitute something imperfect for the perfect, and that would be immoral. Many a man has stumbled and fallen, and God has helped him to lose his life in prayer.

"Our thought and idea are as dynamic for creative purposes as God's, or all the teaching of the Bible is meaningless. When we say that man is created in the image of God we become His co-workers. The trouble at the bottom of the conception that God can do these things without man. He is not. Stradivarius was right when he said that God cannot make Andrea Stradivarius's violins without Andrea himself. God by reason of the laws of the universe as He has framed them and as the thoughtful mind can clearly see, cannot accommodate in full His purpose unless you do your part. Our prayer does not change God, but our prayer will change divine action."

DR. NASH.
FIRST UNIVERSALIST.

MAN IS IN THE SPIRIT OF THE PSALMIST WHEN HE IDENTIFY HIMSELF WITH RELIGION IN CASTING OUR VOTES.

Dr. C. Ellwood Nash discussed the "California Dry" subject in a sermon in the First Universalist church yesterday. He said, in part:

"I will pay my vows unto the Lord—that is, by votes, for the root meaning is the same. And, although the Psalmist knew nothing of election days, after the modern practice, we are in his spirit when we identify patriotism with religion, and make the ballot an expression of piety.

"This criterion of principle would be far, if faithfully applied, to settle the problems of state. It would eliminate greed, self-seeking, carnal materialism, class division, party strife, and make the polls a turning point for high service, humanity, and social progress. As between 'wet' and 'dry' it might help to determine the question at once and leave no possible option for the Christian.

"The arguments, statistics, testimony, data of every sort, convince me that the 'dry' side is the side of humanity, of religion, of justice, of freedom, of democracy, of the common good. But they may not satisfy you. And when you present your counter-arguments, as of course you will, we may become involved in hopeless tangle and irreconcilable difference.

"Let us put all that aside for the time being, and simply look at the main probabilities and manifest meaning of the case. Is there any doubt that we want to curb the power of alcohol? Is there any question that to do so against the forces of inheritance and inveterate usage we must resort to whole, not half measures, to radical changes which will attack the evil at its root? Is there any reasonable possibility that the policy comprised in the 'dry' vote if carried into effect will greatly impede if it does not instantly dam the flood of intemperance which is tearing at the very bulwarks of the republic, and with its flotsam and jetsam of crime and poverty and miseries innumerable spreading contagion and death on every hand? Then, in the name of real liberty, in the name of humanity, in the name of home and school and church, in the name of God, let us adopt Lincoln's heroic attitude, and now that we have our chance, 'hit this thing hard' with the votes which are vows and the votes which are prayers."

REV. E. STANTON HODGIN.
FIRST UNITARIAN.

WE MUST NOT ONLY HAVE IDEALS, BUT WE MUST PUT THESE IDEALS TO WORK AND TRANSFIGURE OUR TASKS.

In his sermon on "Spiritual Life" in the First Unitarian Church yesterday morning, Rev. E. Stanton Hodgin said, in part:

"Hitch your wagon to a star" was Emerson's admonition to youth. We all ought to have some bright ideal star or ideal that shines near and bright, far above the dust and dirt of our everyday life to which our desires and hopes are anchored. Without this upward looking that purifies and strengthens our life will soon become sordid and mean and lose its transforming power.

"But we must not lose sight of the other part of the admonition which was quite as important. We must not forget that it was a wagon we were told to hitch to our star; not a balloon that would sail away into the clouds and leave the earth; not a velvet-cushioned limousine with pneumatic tires and shock absorbers that would save us from all the jolts and irregularities of experience. We must hitch our everyday working tools to our star—an ordinary wagon that trundles and creaks along in the dust and debris of the unfinished work of the world.

"We must not only have ideals, but we must put our ideals to work, hauling stones or dirt or gravel, or doing whatever needs to be done in this rough, imperfect world of ours. That is what ideals are for, not for us to simply gaze upon in rapture and ecstacy, but to hitch our heavy loads to and have them drawn. Not only the artists, but the artisans must have ideals to transfigure their tasks if they are to do their work well and easily and find joy in them."

HELEN M. STARK.
THEOSOPHICAL LECTURE.

RELIGION IS THE MEANS GOD USES TO TEACH MAN THE LESSONS OF THE AGE, AND IS CONSTANT PROGRESS.

"Discrimination, the First Portal," was the subject of an address before the Los Angeles lodge of the Theosophical Society last evening by Mrs. Helen M. Stark. She said, in part:

"Humanity is in the process of evolution and the task before it may be summed up in one word—discrimination—which is judgment or wisdom. Wisdom and morality are relative. Man is required to live up to the highest standard he can grasp and he progresses by constantly making choices, by reaching on from the thing within his power to the thing just beyond his reach. Religion is the means God has used to teach man the lessons of the age. The religion of a primitive people concerns itself with material things, but when discrimination in regard to these things was attained, deeper truths were found within these religions and men reached out for these.

"Thus, it will be seen that progress is a series of choices, and that the God who works through nature sets before man the prize that will attract him at the time and man chooses the relatively good. Then another, larger good dawns upon his mind and he reaches out to grasp it, rising on stepping stones of a dead self to grasp it."

RABBI MAGNIN.
TEMPLE B'NAI B'RITH.

THE CRY OF ALL RELIGIONS TODAY IS THAT PROSPERITY MAKES FOR INDIFFERENCE TO RELIGIOUS LIFE.

Rabbi Edgar F. Magnin spoke before the Congregation B'nai B'rith at the regular services on the subject of Carl Rossler's play, "The Five Frankforters." He said, in part:

"One sees in it the story of the evolution of the Jewish character and ideals from the Ghetto to the modern way of living and thinking.

"The mother of the five sons of Frankfort is portrayed as the ideal type of Jewish womanhood. She is simple, kindly conservative in her ideas, loving. A beautiful conception of family life and loyalty to the maternal and paternal home is given by the author.

"One sees in it the evolution manifest among all sects and religious groups. The younger generation is less religious in the sectarian sense than the older, and the author intimates that worldly knowledge and prosperity do not make for good church-going. The cry of all religions today is that prosperity makes for indifference toward the religious life. God and Mammon do not seem to get along together very well. The things that are Caesar's do not seem to mingle well with the things that are God's.

"Let it be said, however, that it's historically true that the Rothchilds have for the most part been loyal to their religion and their people, and that their philanthropic activities have extended beyond the line of their own people."

REV. CLYDE SHEPARD.
MT. HOLLYWOOD CHURCH.

WE LIVE IN THE SORT OF WORLD WE CHOOSE, AND IT MAY BE GODLESS OR FILLED WITH HIS PRESENCE.

Rev. Clyde Shepard preached yesterday at the Mt. Hollywood Congregational Church on the theme "A Universe without God." He spoke in part, as follows:

"We live in the sort of world we choose. A part of our divinity lies in the power to know God, or to live without recognizing His existence. We may have the choice of living in a Godless world or dwelling where He makes the springs of life flow sweet and pure.

"From the worlds of some people God is kicked out. They do it because they wish to acknowledge no lordship, or because they let doubt vanquish faith, or for selfishness, laziness, pride or hate. And what have they left? What sort of world is theirs?

"Without God existence itself is an enigma. Whence came the world? Why do we live anyway? Why may not the world have stopped in its development before man was produced? Is there any reason for the existence of existence? Without God, we trace life and the world back to their source as far as we can, and we come to—what? Matter, blind force, some sort of imaginary unthinking element of law. Then we trust this blind, unthinking, unfeeling thing, this dark, cold monster, without mind or heart, to go forth and make a world where beauty and fruitfulness dwell in the land, where birds and mothers and children shall sing, where men shall love and build and grow, where visions of snowy purity shall flash across human souls and instill aspirations worthy of God himself.

"There is no meaning to life without God. It is not worth the burning of its candle."

DR. CAMPBELL.
FIRST PRESBYTERIAN.

THE FOUNDATION OF ALL LIBERTY IS FOUND IN THE TRUTH UTTERED THROUGH THE SCRIPTURES.

"Good Witnesses" was the subject of a sermon yesterday by Dr. Edward Campbell in the First Presbyterian Church, and in which he said, in part:

"Nothing in all history is more inspiring than the acts and deeds of those who have stood as good witnesses to the truth which has lifted itself before the world through the lives of brave and courageous men as they have been true to their convictions and testified to the power of the Gospel of Christ.

"The foundation of all liberty is found in the truth uttered through the Scriptures which have nourished the best life and civilization of the past.

"To be a good witness there must be found within the life of the Christian a love and devotion to those high and noble principles set forth in the Gospel, which have been cherished by the men whose testimony stands for right living and high thinking."

DR. TILROE.
UNIVERSITY METHODIST.

LIFE AND BREATH AND ALL THINGS ARE GIVEN TO MAN THAT HE MAY FIND THE LORD AND FOLLOW HIM.

In a sermon on "The Why of Life," Dr. W. E. Tilroe, in the University Methodist Episcopal Church, yesterday, said in part:

"It is a very commanding thing that the Bible gives us a why of life. Toil, and sunlight, and commerce, and culture, and home, and country, are only sections of life. Life is the stage for all of them and for all else. The why of life is the giant philosophy it is worth our while to think of.

"It is finding the Lord that is the why of life. Men feel after the Lord to find Him. They have an instinct for God. Men seek the Lord to find Him. All formal religion is a cry for God. God is not far from every one of us that we may not be away at all. Men live where they do that they may find the Lord. The bounds of their habitation are the walls of a temple. Men live where they do that they may find the Lord. Their times are appointed for religious ends. Men are made of one blood that they may have one God. The solidarity of human kind is a pious thing. Life and breath and all things are given to men that they may find the Lord. God made the world and all things therein. God is the Lord of heaven and earth that men may find Him. Finding the Lord is the why of life.

"Finding the Lord is finding the Lord. Men are never mastered till they are devotedly religious. Wealth, and rank, and power, and pleasure, and prosperity, are but planetary things. The soul is a thing of the universe. It can only be mastered by the Master. Finding the Lord is finding the Lord."

REV. W. L. Y. DAVIS.
WEST ADAMS METHODIST.

WHEN MOTHERS HELP MAKE THE LAWS, HOMES WILL BE SECURE AND THE STREETS WILL BE SAFE TO ALL.

In a sermon on "The Wine at the Wedding," Rev. W. L. Y. Davis said in the West Adams Methodist Episcopal Church yesterday:

"The first attempt in history to defend Belshazzar and his unmentionable orgies is seen in the film, 'Intolerance; or, the Mother and the Law.' Calling the overthrow of Belshazzar religious intolerance is certainly a species of damp humor. It is news that poor old Belshazzar was slain because he was good. We always thought it was because he was drunk. And this is the first intimation that church people had anything to do with it.

"Think of defending the modern saloon by the wine at the wedding at Cana. It has generally been supposed that the Jew used neither leavened bread nor fermented wine in his sacraments. And since marriage was one of his sacraments we have been led to think fermented wine was not used by Christ there. Beware of the intolerance of the mothers of Los Angeles, if Vernon vice attempt to invade our city and homes.

"That is why lust and intemperance have always been so venomous against woman's suffrage in every State in the Union.

"When mothers help make the laws as they did last Tuesday, homes will be safe and the streets all secure. If this be intolerance, then mother is intolerant. There is an intolerance of mother love."

REYNOLD E. BLIGHT.
CHURCH OF THE PEOPLE.

INTOLERANCE IS TO BE MET AND OVERCOME BY LOVE, AND INJUSTICE TO BE SWEPT AWAY BY JUSTICE.

Reynold E. Blight discussed the film play of D. W. Griffith, "Intolerance, or, the Mother and the Law," before the Church of the People, yesterday. He said, in part:

"In a powerful and overwhelming film play D. W. Griffith has presented an impressive sermon against intolerance. He shows by an appeal to history that the mighty conflict through the ages has been carried on between Phariseeism and bigotry using intolerance as a weapon and love seeking to emancipate mankind from the tyranny of superstition and ignorance. The fall of Babylon, the days of the gentle Nazarene, St. Bartholomew's Eve and a modern instance are presented to illustrate and enforce the lesson.

"Intolerance, whether it be exemplified in the semi-barbarous priests of Bel, the hypocritical Pharisee, or the self-advertising reformer of this later day, is shown to be cruel, unscrupulous and hateful. Unsparingly Mr. Griffith denounces the hypocrisy of the factory owner who grinds the faces of his employees that he may pose as a philanthropist, and the insolence of the pseudo reformer who seeks by harsh methods to impose his ideas of right conduct upon others. Especially bitter is he toward those professional killjoys who find their greatest happiness in suppressing the pleasures of the people.

"After presenting a convincing picture of the excesses of intolerance, the brilliant director shows the other side just as convincingly. Intolerance is to be met and overcome by love, injustice by justice, Phariseeism by sincerity, and morbid sentimentality by earnest religion. Just as knowledge and the new spirit have made obsolete the ancient superstitions, so the new spirit of charity and sympathy shall do away with intolerance and its many evils."

DR. LOCKE.
FIRST METHODIST.

THE PERSONAL LIBERTY OF EACH INDIVIDUAL ENDS WHERE THE RIGHTS OF HIS FELLOW-MAN BEGIN.

Dr. Charles Edward Locke last evening in the First Methodist Episcopal Church continued his arguments against the liquor traffic in a sermon on "Is Prohibition Intolerance?" He said, in part:

"The personal liberty of each individual ends where the rights of his fellow-men begin. Wherever there are two people there is a community of interest which must be recognized. And, moreover, no man has a right to do anything which if all would do it would demoralize society.

"There is no such thing as personal liberty, if by that is meant that each one has a right to do as he pleases; for government is founded upon the principle of the rule of the majority, and the greatest good to the greatest number. Law is the consent of the majority of the people. When majorities are disregarded we have the anarchist in civil matters and the antinomian in morals.

"In all higher forms of government and of society there is a right which practical idealists claim for themselves and that is the right to surrender our rights for the benefit of others.

"It was a mighty achievement for freedom when America fought for liberty in the Revolutionary War, and it was a phenomenal triumph for civilization when Lee surrendered to Grant at Appomattox, but the most colossal victory for personal righteousness and public welfare will have been won when the American people shall arise in the might of their personal rights and liberties, and drive the wicked old Devil of Whisky forever from our fair land. O, it is coming—a stainless flag will before long float over a saloonless nation."

REV. J. E. ENMAN.
EAST CONGREGATIONAL.

GOD IS EVERYWHERE PRESENT TO HELP MAN IN EVERY GOOD WORK AND AID HIM TO REACH HIS HIGHEST MANHOOD.

"The Master Motive of Life" was the subject of Rev. J. E. Enman yesterday in the East Congregational Church. He said, in part:

"Anyone who would come into parallel with Christ's master motive for life must believe with all his soul, and practice with all his powers, three things. First, he must believe, and permit nothing to beguile him from that belief, that life is what we make it; second, that God exists, and is everywhere present to help man in every good word and work; third, that man can reach his highest selfhood—what God would have him be.

This heart-centered, life-sustained conviction that life is what we individually make it involves the age-old prayer, "Lord, make me to know my life, and the purpose of my existence, that I may fulfil Thy purpose for my life." Aim high, as high has God's will for your life. There is, there can be, no height higher than that. Some people retreat before this standard, this the calling of God in Christ Jesus, as the American Indians retreated before advancing civilization. That is wrong. But some accept it, and give themselves wholly to it. That is right. So man's life is what he makes it, whether man is his own destroyer, or his own savior.

God is ever present supplying divine energy, wisdom, and grace, necessary to the sustained effort and the final success of every one who devotes life to the purposes the Lord authorizes."

Amenities.

AFTERMATH OF THE RECTOR LEE EPISODE

BAPTIST MINISTER SCORES AN EPISCOPAL CLERGYMAN.

Declares Heights of Blasphemy Were Reached in Action of Preacher, Who, in a Paid Advertisement, "Tried to Make Out that Christ Favored Saloon."

As an aftermath of the publication of an advertisement advocating support of the ordinance permitting dancing in cafes where liquor is sold, and which was signed by Rev. Baker P. Lee, rector of Christ Episcopal Church, and as chairman of a business men's committee of 100, Dr. J. Whitcomb Brougher last night at the services of the Temple Baptist Church, paid his respects to the clergyman.

After reading selections from the Scriptures bearing on the necessity of the strong taking heed lest they become stumbling blocks for the weak, Dr. Brougher said, in part:

"In a big advertisement the other day Dr. Baker P. Lee, pastor of Christ Episcopal Church, took his stand in favor of booze and against California dry.

"It is quite evident that Dr. Lee does not intend to deny himself any personal gratification in order to help his weaker brother or sister in their terrific fight against the slavery of booze. The supreme selfishness of this position is unworthy of one who ought to represent the spirit of Jesus Christ in trying to bear the burdens of the weak. If there were no other reason for being in favor of California dry, the desire to help those who stumble beneath the awful curse of the liquor traffic ought to lead every man and woman who is a Christian to vote for both the prohibition amendments on November 7.

"In the next place, it is bad enough for ignorant and irreverent saloon-keepers and liquor dealers to drag the name of Jesus Christ into this controversy, but the very height of blasphemy, it seems to me, has been reached when a Christian preacher in a paid advertisement, will so misinterpret scripture as to try to make out that Jesus Christ is in favor of the modern saloon."

TO PRESENT PLAY.

Young People's Society of Church will Stage Clever Farce.

The Young People's Society of the First Universalist Church has added much to the pleasure of the members and friends of that church in the past by its presentation of plays. It is to continue this work during the present season. A clever four-act farce, entitled "Where is My Wife?" will be given in the church on Friday evening.

The principal characters will be taken by Don Cameron, Kempton Ellis, Beatrice Sparks and Junette Gilmore, with other young people equally well-known in this city as seconds.

CASTORIA
For Infants and Children
In Use For Over 30 Years
Always bears the Signature of Chas. H. Fletcher

ASK FOR and GET
HORLICK'S
THE ORIGINAL
MALTED MILK
Cheap substitutes cost YOU same price

T. FOO YUEN,
Chinese Herbalist,
Has returned from his vacation and desires to see all his old friends and make new friends. He has no assistant—every caller will meet him personally. You are cordially invited to call, 344 W. 1st St., Hark Co. 663 So. Olive St.

Cold-in-head
Relieved in one minute. Get complimentary can of Kondon's from your druggist. Or buy a 25 cent tube. If it doesn't do you $1 worth of good in a jiffy, you can get your 25 cents back from the druggist or from the Kondon Mfg. Co., Minneapolis, Minn.
Use some quick. For colds, catarrh, coughs, nasal headaches, etc. Be sure it's the kind that's been used for 25 years—and by 50 million Americans—
KONDON'S CATARRHAL JELLY

Opens Tuesday Oct. 31. Broadway Flower and House Beautiful Show. 237-39 South Broadway—Continues Until Nov. 6, inc. Music, Entertainment and Special Features Day and Night. Don't Miss it.

THE EVENT OF THE YEAR

The Big Broadway Flower and House Beautiful Show

October 31 to November 6

In Old Boston Store Building, 237-239 South Broadway

UNIQUE, ARTISTIC AND BEAUTIFUL EXHIBITS OF HOUSE FURNISHINGS and DECORATIONS BY LEADING BUSINESS HOUSES OF LOS ANGELES :: :: :: ::

The ideas and ideals of specialists embodied in model living rooms, dining rooms, bedrooms, boudoirs, kitchens, bathrooms, sun parlors, porch nooks, children's playrooms, recreation rooms, etc., etc., etc.

Music, Entertainment and Special Features Day and Night in conjunction with the Greatest Exhibition of Rare Plants and Blooms and Gorgeous Cut Flowers ever assembled in competition for prizes in Western America.

Opens Tuesday Morning, October 31 and Continues Daily from 10 a.m. to 10:30 p.m. Until Monday, November 6, inclusive

ADMISSION TO ENTIRE SHOW 25c

Sounding Voters' Sentiments in 3,000 Communities

We are fortunate in having readers in every State in the Union, and, in fact, in every part of every State, and a few weeks ago, we called upon these friends to act as reporters or special correspondents and tell us how local feeling is running for and against the Presidential candidates.

The two questions we asked our readers were: "Which was the most popular candidate in your neighborhood in 1912," and "Which is the most popular in 1916?"

In THE LITERARY DIGEST for October 28th, the feature-article gives an analysis of the replies received.

This "straw vote" is unique in while it does not necessarily register the individual vote of those who responded, it is inclined more to reflect local feeling in the community in which the correspondent resides.

Other news articles of very great interest in this number are:

Why Greece is Being Coerced
A Comprehensive Explanation of the Crisis in Greece From Different Angles

How England Answers the Mail-Seizure Question
Japan Blocking China's Open Doorway
Germany's Harassed Chancellor
China's National Comedy
A Submarine Mine-Layer
How Electricity Travels Through the Body
Shakespeare, a Source of Artistic Inspiration
The Menace of the Boarding-House
What the Record Price of Cotton Means
Russian Prison Atrocities
French-Canadians Not Slacking
The Long-lived First Born
At Last, a Safe and Sane Fourth of July
Detoxication
When Noyes Reads Poetry at Princeton

Numerous Halftone Illustrations and Laughable Cartoons

The "Digest" a Boon to Busy Men and Women

This is the age of speed. Everything has to be accomplished at high pressure. We go about life and business with the throttle wide open. As a consequence we hardly have a moment to spare for keeping abreast of what is happening in the world. The ideal news-magazine of today is literally one in which "he that runs may read." It must be terse, yet comprehensive, interesting, yet absolutely reliable, giving all view-points yet advocating none. Such a news-magazine is THE LITERARY DIGEST. Two hours' reading a week will enable you to master its contents and, that done, you will be absolutely up to the minute on politics, the war, art, literature, science, invention—in all departments of human endeavor. And you may be sure that what you read is recorded faithfully without bias or partiality. For the busy man or woman there is no magazine to equal it.

October 28th Number on Sale to Day—All News-dealers—10 Cents

'Tis a Mark of Distinction to Be a Reader of The Literary Digest

The Literary Digest

FUNK & WAGNALLS COMPANY (Publishers of the Famous NEW Standard Dictionary,) NEW YORK.

$10 Watches
MONTGOMERY BROS., Jewelers, Fourth and Broadway

DR. HUTCHASON The Reliable Dentist, 326 S. Bdwy.

VENICE Tuesday Evening, Oct. 31st The Biggest Hallow'en Ever Held VENICE
COATS FOR ALL OUT-DOOR WEAR FOR MEN & WOMEN
GOODYEAR CO.
New Location, 424 South Broadway.

PUBLISHED BY
THE TIMES-MIRROR COMPANY.
OFFICERS:
H. G. OTIS, President and General Manager.
HARRY CHANDLER, Asst. Gen. Mgr. and Treas.
HARRY E. ANDREWS, Managing Editor.
E. T. PLATTINGER, Assistant Treasurer.
MARIAN OTIS-CHANDLER, Vice-Pres. and Sec'y.

Los Angeles Times

EVERY MORNING IN THE YEAR.
Daily and Sunday, Illustrated Weekly and Semi-Monthly Magazine. Yearly $9.00; Monthly, 75 Cents, Postpaid. Daily Founded Dec. 4, 1881—35th Year.
Member, Class A, of the Associated Press. Leased wire mileage covered: Day, 22,000; Night, 28,000; words transmitted, 64,000, not including specials.
OFFICE:
New Times Building, First and Broadway.
LOS ANGELES (Loce Ahng-hayl-ais)
Entered at the Postoffice as mail matter of Class II.

FOR PRESIDENT
Charles Evans Hughes of New York
FOR VICE-PRESIDENT
Charles Warren Fairbanks of Indiana

WE MUST WAIT.

Has the position of Germany on the Lusitania been accepted at Washington? Has it been rejected? Nobody knows but Woodrow Wilson, and he won't tell until after the election, when he cannot lose any votes.

SUBSTITUTION.

To close up the tourist hotels of Southern California and substitute blind pigs—that is the programme of a large number of very earnest but misguided people. Worse than frost and flood and high taxes. Oh, oh! Haven't we had troubles enough?

THE AMERICAN EXAMPLE.

King Constantine, in his weary wobblings, first standing on one foot and then on another, backing and filling, side-stepping, hesitating and finally doing nothing, reminds contemporaneous writers of an American statesman whose name it is not necessary to mention.

FOR NEAR-SIGHTED PERSONS.

It is claimed in some sections that the most of the women who wear short skirts are troubled with bow-legs. But it is possible that the impression is created by the fact that some of them get the seams of their stockings so crooked. In other instances the limbs in relation to each other look like twenty-five minutes past nine.

NO. 2 IS BAD.

Proposition No. 2 on the ballot is just as bad as No. 1. It would lead to an enormous consumption of illicit rotgut, sold on the sly, in place of the products of our vineyards and breweries. Every blind pig proprietor and illegal whisky seller in the State will vote for No. 2. It puts a premium on boozing and strikes a blow at temperance and moderation.

THAT WOMAN VOTE.

In political circles the result of the Presidential campaign in some of the States will be determined by the women voters. This is especially true in Illinois, where more than a half million females will vote for President for the first time. And there are other States where the vote will be a determining factor. It might be well for both of the old parties to bow to the ladies.

WHAT THE PEOPLE WANT.

What the people of this country want is adequate protection for American industries and labor; prompt recall of legislation carrying into effect Socialistic policies, and abstinence from such legislation hereafter; equal rights and equal justice and equal privileges to all the people and special favor to none; a national government instead of a sectional one; reduction to the possible minimum of internal taxation and maintenance of national peace with honor. Because they want these things, and the President who is up for re-election is the representative of a party from which they cannot hope to get them; and because Mr. Hughes is the candidate of a party from which they know they can and will get them, President Wilson will be repudiated and Mr. Hughes elected.

TAKE NOTICE, MR. ADAMSON!

It will be in order next for Mr. Wilson and his Congress to follow the example of Yucatan and supplement the Adamson law with a law compelling all employers of female labor to grant to every woman who is in that condition that ladies wish to be who love their lords, two months' leave of absence on full pay; one month immediately before, and one month immediately after the birth of the infant. The effect of such a law would be to discourage race suicide, promote the study of the science of stirpiculture, and enable a loving husband to take sixty days off with nothing to do but wash the dishes, empty the slops and draw his wife's salary. It would also give old maids and widows a better chance to obtain employment in garment manufactories, for employers of female labor would not like to pay two months wages to idle matrons for whose condition they were not responsible.

SHOVED OFF THE SIDEWALK.

Yes, yes, President Wilson has kept us out of war. So he never forgets to inform every audience he addresses. Yet a number of our marines were killed in Vera Cruz, where President Wilson sent them to force Huerta to salute the American flag. Also some of our troopers were shot by Mexicans at Carrizal, where they had proceeded under orders of the President. If this wasn't war then it was murder—and President Wilson still maintains friendly relations with the murderers.

Capt. A. G. Johnson of the Seventh Regiment throws further illumination on Wilson's too-proud-to-fight sentiment as it is working itself out in Mexico. At Nogales our men have been shot at lately by Mexicans, but under the President's orders they are strictly forbidden to shoot back. In consequence the lordly Aztec has grown so arrogant that he contemptuously shoves our troopers off the sidewalk in the city of Nogales. He knows he is under the protection of President Wilson. "Although I am keen on being kept out of war, I also like to be kept on the map," says James Montgomery Flagg—and so say all of us. Uncle Sam doesn't want his "shoving off the sidewalk" to become chronic abroad.

RELIEF FOR GERMAN SUFFERERS.

Strong and broad in its appeal, and deeply true as the heart of America in its warm sympathy, was the letter printed in Sunday's issue of this newspaper, in which Dr. Dudley Fulton begs the charitably inclined to respond to the call of Ambassador Gerard for funds to buy bread for the starving widows and orphans of Germany. The Times extends its hearty thanks to Dr. Fulton for his letter and commends his attitude toward the sufferers across the sea.

To the women and children of bleeding Belgium and to the worn mothers and crying babes of wounded France America has freely opened her heart and her purse, giving sympathy and gold with never a dream of reward. To poor, crushed Poland, also, we have, so far as possible, extended a helping hand; and to other nations involved in this melee of madness both the government and the individuals of this free land have offered the proof of pity for distress. Is it not now time that we came to the aid of those helpless ones in Germany who have struggled so bravely and suffered so long? Dr. Dudley states the case aptly and strongly when he says that it is not now a question of the amount of help or sympathy we may owe to this or that nation, but that the question is, where is the most distress to be found and how much of that distress is it possible for us to ameliorate?

However much men might wish to evade the issue, the fact remains that to a great extent every man is his brother's keeper. It is just as true that there exists such a thing as national responsibility, and that responsibility begins for any nation with the physical weakness, material poverty or spiritual needs of any sister land.

For political and material aid, for our sciences, our arts and our ethics, the people of the United States are indebted to some degree to every nation under the sun. This wonderland is truly a melting pot in which the blood of all peoples is being blended to produce the typical American, and the future America, though she should prohibit all immigration, and, walled by her sunny seas, should advance alone toward some fair destiny undreamed of by the world, would still owe to the people of all lands a great share of the glory she achieved.

But to take another view of the case, and, perhaps, a more human view, should not the citizens of this great republic consider "the whole world as their country," and, aside from and in spite of creeds and dogmas, hold to the truth that "to do good is the only religion?"

After the war is over—and pray God it be soon—the records on the balance sheet of time are going to be in favor of our country, and if we should do no more than we have already done the world will be indebted to us. The eyes of the world will be turned upon us and our favors will be sought and our good opinion courted. The prows of peaceful ships will be pointed to our land, and the treasures of the earth brought to our shores. The devastated Old World will look to the vigorous New World for solution of many of her long-neglected problems; will offer all she has and much she hopes to have in return for aught that we can give. The gratitude of the people of every land now engaged in bloody conflict will be extended to us and blessings will be called down on our heads. And, in the complete elimination of war from this fair earth, who knows but that the people of these United States, with their ideals of liberty and brotherly love, shall not have played the most important part? To play so heroic a role in the drama of human destiny would be excuse sufficient for the establishment of such a government as this, would be a mission worthy of all praise, a mission never before vouchsafed to any government.

It is, then, for these stupendous national psychological effects that the people should continue their noble work of sending aid to the distressed ones of Europe. It is for these reasons that we Americans should answer the call of Ambassador Gerard when he asks for funds with which to purchase bread to feed the haggard, faithful mothers and the fresh young life of a country that has given the world so much that is worth while, great empire still, splendid in its sorrow. The American Relief Committee in New York will welcome any assistance, great or small. He gives twice who gives quickly.

BAKER'S BOOMERANG.

Ever since his appointment to the head of the War Department Mr. Baker has shown himself to be a horrible misfit. As the wearer of an unsuitable uniform he has out-Josephused Daniels; as the wrong man in the wrong place he can hand the grape juice to the late Democratic Secretary of State.

But Mr. Baker has soiled his hands with shabby politics that no responsible Minister before, in this or in any other country, would have employed, either from ignorance or malice. An accusation that American citizens, for election purposes, were fomenting another Mexican raid on our own borders is one that no decent brain would conceive and no decent hand execute.

To say that "the enemies of the administration's policy toward Mexico were arranging a spectacular attack by Mexican bandits on some border towns" was to launch a hideous, an entirely unsubstantiated charge against the greatest political party in the history of the world. For "enemies of the administration's policy toward Mexico" include Charles Hughes, Theodore Roosevelt, Elihu Root, Burton, Cummins, Lodge, Works, Fall, in fact, the whole of the reunited Republican party.

But then a man with a brain so distorted that he can compare the patriot soldiers of George Washington with the grimy, lawless brigand bands of Mexico is capable of imagining the Apostle Paul as a Judas Iscariot in disguise. He can imagine also the best statesmen in the United States plotting against their own fellow-citizens. Of course, our military commanders on the spot have no knowledge of any such plot. It is hardly to be expected of our pacificist Secretary for War that he should consult them for the truth of the Mexican situation. Naturally he prefers "necessarily vague and indefinite information."

Now that the boomerang has returned and hit him between the eyes he turns in a dazed way to his colleagues for relief. But the American people have heard his two statements, the first blackening the memory of the men who fought and died that America might be free, and the second attempting to vilify a great national party with an infamous and unfounded accusation.

And the American voter will say on November 7 what he thinks of such a man and the party that foisted him into a position of responsibility. They won't forget that a vote for Wilson is a vote for Baker—and so an indirect indorsement of his charge that our soldiers of the revolution were no better than Mexican bandits.

VOTE AGAINST AMENDMENT NO. 5.

The single-tax folly or land-confiscation measure of Henry George, which was defeated in 1912 in this State by a majority of 74,638 votes and defeated in 1914 by 108,016 votes, is now presented for the third time to the voters in constitutional amendment No. 5, and unless the voters have, during the past two years, allowed their common sense to be overthrown by the vagaries of Socialism, and have come to agree with Proudhon that "property is robbery," it will again be defeated.

The proposition of the advocates of amendment No. 5 is that there shall be no tax on any kind of property except land. There shall be no tax on improvements on land; no tax on skyscrapers or operahouses or garages or factories or cottages, but only on the land on which they stand; no tax on banks or bonds or stocks or money or diamonds or jewelry or autos or horses or carriages or droves of cattle. The theory of Henry George is that by taxing of land alone to defray the expenses of government the owners of unimproved land would abandon it to the State rather than pay the enormous taxes that would necessarily be inflicted, and the State would thus ultimately become a great landowner and private individuals become tenants.

In an "argument" in favor of amendment No. 5 the "pampered parasites," as Lona Ingram Robinson styles them, "who fatten on the labor of others"—the farmers and owners of city lots thereby meaning—would have the entire load of taxation hoisted upon their backs. Another advocate of the single tax, Charles James, says: "If there were but one tax—a tax on land values—the farmer would pay less than half what he now pays." Mr. James does not state where he obtained the data for this extraordinary statement. It looks as if the effect of the single tax would be to quadruple or quintuple the farmers' taxes. For—as is well stated by Mr. John S. Drum in his argument against amendment No. 5—"If other forms of property are released from taxation, land must of necessity pay more. Inasmuch as a tax upon land value cannot be shifted, this amounts to the confiscation of a part, if not all, of the property of whoever owns land at the time the change goes into effect. A tax on land is a net deduction from the rent of the land, and when the tax is made large enough to absorb most of the rent, as it would be under any form of the single tax, the value of the land disappears."

Amendment No. 5 is a dogma of Socialism. It is a useless, vicious and insane attack upon the rights of property, a right which underlies government and citizenship itself. Without it, deprived of all motive to acquire beyond the most absolute necessity, man would sink into the savagedom from which it has taken thousands of years to emerge. The right to acquire by honest means an unlimited amount of property is a natural inherent right, the exercise of which harms nobody and is as great a benefit to society as it is to the individual. "Property," said Newton Booth, "is the incentive to exertion. It is the stimulant which is the preventive of idleness, and its enjoyment should be the just reward of honest industry. Its security is the very foundation of order."

Take away from civilized man the desire to accumulate property by repealing the laws which protect it and society would tumble into an anarchy worse than despotism. It would be folly to join with Rousseau in his sentimental praises of barbarism. The world was not made for savages, but for men. We must not recede to a lower civilization, but advance to a higher; the type must not be broken, but improved. The means of production must continue to increase, and the principles of distribution must be fair and equal. California cannot accept the paradox of Henry George that riches and poverty increase in the same ratio.

This Time He is Up Against a Solid Formation

[From the Tacoma Ledger.]

M'KINLEY'S WAR COST LESS BLOODSHED THAN WILSON'S PEACE

By Theodore Roosevelt.

Under President McKinley we had a war with Spain. Under President Wilson we are assured that we have had "peace" with Mexico. These are words. Now for the deeds. During the war with Spain fewer Americans were killed by the Spaniards than have been killed by Mexicans during the present "peace" with Mexico. Let me repeat this. A greater number of Americans have been killed by Mexicans during these years, when we are officially informed that we have been at peace with them, than were killed by the Spaniards during our entire war with Spain. Moreover—when the war with Spain was through. It was through. But peace still continues to rage as furiously as ever in Mexico. Nor is this all. The instant effect of the outcome of the war with Spain was to put a stop to the dreadful butchery and starvation in Cuba and the Philippines, and the entry of both Cuba and the Philippines on a career of eighteen years of peace and prosperity such as they had never known before in all their checkered history. But during these three years of Mr. Wilson's "peace" the Mexicans themselves have been butchered by their own bandits steadily and without intermission; and Mexican women and children have died by thousands—probably by scores of thousands—of starvation, and of the diseases incident to starvation. In other words, Mr. McKinley's war cost less than Mr. Wilson's peace; and it reflected high honor on the American people; whereas Mr. Wilson's peace has been one of shame and dishonor for the American people, and one of ruin and bloodshed for the Mexicans.

Where Uncle Sam Stepped In.

[Dan Ward in World Outlook:] Across Nicaragua nature has dug 121 miles of another inter-oceanic canal out of a total distance of 168 miles. Uncle Sam has long feared some other nation might buy this strip and build a canal in competition with that of Panama. To prevent this the United States bought on April 11 this year for $3,000,000 the entire canal route rights across Nicaragua, also a naval station near each end of the possible canal.

This and other large American influences are placing the affairs of Nicaragua on a more sound basis. In future, for example, it will be impossible for a miscreant like the recent President Zelaya to be allowed to tyrannize the land. Zelaya, nicknamed "the Unspeakable," who had his score of wives and forty-five children and hundreds of murdered victims to his credit, used to say, "The Nicaraguans understand only harsh measures and they shall not want for them." During his seventeen years of control the country went through sixteen wars!

Nicaraguan affairs are not ideal yet, but her future is sure at least to be brighter than her past.

WHAT HAS KEPT US OUT OF WAR.

[North American Review:] But the President has not kept us out of war with foreign nations. They have kept out of war with us for most excellent reasons of their own. Mr. Wilson invited trouble when he handed the Austrian Ambassador his passports, but the Austrian Emperor refused to take up the gage of battle. It was he, not the President, who averted hostilities by disregarding what at another time would have been considered sufficient excuse if not, indeed, the positive necessity of a nation proud enough to fight. And it is not the President who has kept us out of war with Germany. It is the Kaiser. Mr. Wilson's notes have been truculent enough to make for war over and over again, but Germany has averted conflict at each psychological moment out of consideration of her own welfare, not as a consequence of any of the many things the President has written.

HOW CONGRESS PROPOSES TO RAISE BILLIONS.

[Current Opinion:] The United States must have more revenue. National defense and the programme of "preparedness," the prospective purchase of the Danish West Indies, and the long list of constructive commercial projects indorsed by the Sixty-fourth Congress, just closed, necessitate the present expenditure of millions, and the ultimate expenditure of billions of dollars. Appropriations by Congress for the fiscal year ending June 30, 1917, show a total of $1,626,439,209, according to a statement made by Chairman Martin of the Committee of Appropriations. This is the largest aggregate in the country's history and exceeds that for the last fiscal year by more than half a billion dollars. It includes $655,000,000 devoted to reorganization and re-equipment of the army and navy. Of this sum $423,170,024 was spent in connection with the mobilization of the National Guard, the transportation of the army and its supplies to the Mexican border, and other military measures. The amounts carried by the regular appropriation bills and the increases over similar appropriations for the fiscal year 1916 are as follows:

	Amount for 1917	Increase over 1916.
Agriculture	$24,949,852.00	$ 1,977,070.00
Army	267,340,585.10	165,028,234.33
Diplomatic and consular		
District of Columbia	3,353,096.66	1,262,819.00
Fortifications	12,541,797.10	982,122.05
Indians	10,749,050.00	19,087,705.10
Legislative, etc.	10,067,044.00	1,195,743.13
Military Academy	57,926,690.25	1,050,999.00
Navy	127,205,043.57	155,209.20
Pensions	813,500,000.84	160,626,000.00
River and harbor	222,967,070.00	9,572,013.00
Sundry civil	49,598,135.00	19,998,235.40
	125,560,260.24	1,578,584.45
Total regular annuals	$1,949,509,269.84	$377,128,451.99

In order to meet its new expenses, Congress, before adjourning, passed a General Revenue Bill designed to add to the government's receipts the sum of $205,000,000 annually. The outstanding features of the bill are:

(1.) The increase of the basic rate of the income tax, starting with incomes of $3000.

(2.) The imposition, for the first time in the history of the country, of a Federal inheritance tax.

(3.) A tax on the profits derived from the sale of munitions of war.

(4.) Legislation to prevent the "dumping" of European products in America after the war at prices with which American manufacturers cannot compete.

(5.) Protective duties for a limited period on the importation of dyestuffs, these being intended to encourage the American manufacturer of dyes to relieve the existing shortage.

(6.) Creation of a bi-partisan Tariff Commission of six members, each of whom is to receive an annual salary of $7500.

(7.) Repeal of stamp taxes.

(8.) Special taxes on pawnbrokers, shipbrokers, customhouse brokers, theaters and places of amusement, circuses, bowling-alleys and billiard-tables, and manufacturers of tobacco, cigars and cigarettes.

(9.) Changes in the taxes on wine and on print paper.

(10.) Authorization of the President to adopt retaliatory measures toward any belligerent nation that illegally interferes with the trade or commerce of the United States.

RIPPLING RHYMES.

THE BUSY DAY.

A man comes in where I am toiling, to keep the pot at home a-boiling. He sees the sign, "Be brief—I'm busy," but he is fatuous and dizzy. Time on his hands is heavy hanging, and he is fond of vain haranguing. He talks of Europe's battles gory, or tells a long bewhiskered story, until I take him by the gallways and push him down the stairs and hallways. And to the office boy I mutter, "I left that old gun in the gutter. If you would earn your weekly pittance, you'll see he no more has admittance." How welcome is the man who enters our offices or business centers, as though he knew our time's worth money, who has no chestnuts labeled "funny," who springs no wearisome orations about the foreign warring nations! He gets right down to crucial matters, nor for a minute yawps or chatters of things which cut no grass or clover, but hastes to get his business over. We all admire this fellow greatly, admire his manner, calm and stately, admire his tact and princely carriage; we'd let him have our aunt in marriage.

WALT MASON.

How to Keep Young.

[John Burroughs:] If you should ask me what counsel I would give to a young man starting life—how I would attempt to set him on the road to happiness—it would run something like this: Be industrious. Be honest. Be serious and sincere; don't slur your work. Deal fairly; like your neighbor; lend a helping hand. And don't forget how to play. Play will keep you young. Lucky is he who gets his grapes to market with the bloom on. Reading the lesson of my life to myself, it seems to teach one thing; that one may have a happy and not altogether useless life on cheap and easy terms. The essential things—the true values—are all simple and near at hand—home, friends, health, books, Nature, a little leisure, a little money and, above all things, congenial work—something you can put your heart in. But uncongenial work, even drudgery, is better than idleness and indifference.

Our Overworked Legislators.

[Manufacturers' Record:] Statisticians who have looked the matter up report that the national Congress and State Legislatures have enacted 63,000 laws in the last five years, which is said to be 60,000 more than the British Parliament has enacted during the same length of time.

Is it any wonder that the over-regulated, hectored and bullyragged business public has been known to pray that Congress and the Legislatures everywhere might adjourn and stay adjourned for an indefinite term of years?

National Editorial Service.

COLLEGE FINANCE.

[CONTRIBUTED TO THE TIMES.]
BY FRANK ANDREWS FALL, LITT. D.
Bursar of New York University.

SCIENTIFIC business management, which has put its indelible mark on manufacturing and mercantile operations the world over during the past few years, is rapidly gripping the higher educational institutions of the United States.

The preparation of the annual budget, once a perfunctory and hit-or-miss proceeding, now commands the active and painstaking attention of the ablest business men on the governing boards. Financial reports and statements are uniformly more frank and consequently more useful than they were a decade ago.

One reason for this most desirable change lies in the remarkable extension of the general field of accounting principle and practice. Accounting has come into its own. Not so very long ago the average operation manager despised the very word "accountant." He regarded the annual audit or the occasional visit of the efficiency engineer or cost expert as a nuisance, an interference with the normal swing of production. But he has discovered his error. He has learned that these investigations may be of inestimable aid to the success of his operation. Following his demand for more accounting service has come an era of better pay, increased efficiency and higher standards in the field of accountancy, in which results the colleges and universities have fortunately shared.

Another fact which helps to explain the change is the employment of trained men as business managers of the colleges and universities. Many a graduate of twenty years ago can recall the time when the professor of Greek took in tuition fees and the professor of chemistry drew the checks for the faculty payroll. The modern manager of an educational business is a trained specialist, concentrating on finance and wisely leaving teaching to the teachers.

The big educational foundations have also helped. One of them in particular has made a special study of accounting for educational institutions. Its object is ultimately to arrive at a uniform system which might be followed, at least in its essentials, by all, from the smallest college to the largest university.

Another strong influence has been the rapid extension of the school of business idea—not for the teaching of book-keeping and stenography merely, but for instruction in the scientific principles that underlie commerce, accounting and finance in their broadest aspects. Such schools as these, when attached to a college of arts or a university, have invariably shown the way to higher standards of accounting in the operations of the parent body itself. In at least one case the professor of accounting has actually been made one of the fiscal officers of the institution. In other cases the head of the accounting department has acted as a consulting expert, helping to solve difficult problems of procedure and suggesting changes to be made for the improvement of existing systems.

In budget making the executive of a city or State-supported institution has an obvious advantage over the administrator of the ordinary trustee-governed college or university. The former is sure of his appropriation, or should be so. His problem, however, always faces the danger of a shrinkage of estimated income. A war, a plague or new competition may seriously cut into his receipts. All that he can be sure of is that his expenditures will not be less than estimated; his income may easily be so.

A deficit on operation seems to be a normal result of twelve months of academic activity. Some administrators have even gone so far as to say that they would be ashamed to be without one. A reputable college or university is not and ought never to be a money-making institution. On the contrary, it is philanthropic in its aim and its method. It is perhaps right that it should always do a little more for the student than can be done and come out even, that it should always have a little more vision than cash.

This same deficit points the way to one of the most significant opportunities now open to well-to-do and generous Americans. It is one thing to secure gifts for buildings or endowments that will perpetuate the name of the donor. It is a far different thing, as every educational administrator knows to his sorrow, to get gifts for current expense that will bring the year out even, or at least decrease the operating deficit. And yet that is exactly what many institutions need most, and when that fact is successfully impressed upon the minds and the sympathies of Americans with means one of the most serious problems of higher educational finance will have been solved.

THE REAL FRIEND OF LABOR.

[New York Legislative Labor News, October 10, 1910:] Now that Gov. Hughes has retired from politics and ascended to a place on the highest judicial tribunal in the world, the fact can be acknowledged without hurting anybody's political corns, that he was the greatest friend of labor laws that ever occupied the Governor's chair at Albany. During his two terms he has signed fifty-six labor laws, including among them the best labor laws ever enacted in this or any other State. He also urged the enactment of labor laws in his messages to the Legislature, even going so far as to place the demand for a labor law in one of his messages to an extra session of the Legislature.

Only 162 labor laws have been enacted in this State since its erection in 1777—in 133 years. One-third of these, exceeding in quality all of the others, have been enacted and signed during Gov. Hughes's term of three years and nine months.

With such a record of approval and suggestion of progressive legislation in the interest of humanity to his credit, it is easy to believe that human rights will have a steadfast and sympathetic upholder in the new Justice of the Supreme Court of the United States.

PEN POINTS

BY THE STAFF.

Appearances are so deceiving. There is the Ben Davis apple, for instance.

Some of these straw votes are enough to give one the hay fever. This is offical.

Why is it that a poor man is never blackmailed? And usually, he is a very average sinner.

Speaking of the "invisible government," it would seem that Col. House is still on the job.

One of the greatest tasks a man has is to love all of his friends. It is simply impossible.

Something else to worry about. It is claimed that the supply of petroleum will run out in 5000 years.

The trouble with some of the "keys" that have been captured by the allies—they stick in the lock.

When the war is over what a lot of ex-monarchs the Chautauqua managers will have to choose from!

The good, old-fashioned bread that mother used to bake is no longer in evidence. Mother is at the movies.

The chilling weather is now setting on, just when the ladies were preparing to enjoy their summer.

Who is the Constantine of the United States? It is admitted that Venizelos is the Roosevelt of Greece.

Just forty years ago you were carrying a Tilden and Hendricks ticket, or were you for Hayes and Wheeler?

About the toughest looking problem of humanity of which we have any knowledge is a woman with a cold.

The Democrats have a slogan. It is for Wilson." Slightly amended, substituting "to" for "for," and the slogan is all right.

And the fellow who so far has not said how he is going to vote will have a lot to do with the result of the Presidential election.

With the approach of the holidays father is delving into the mysteries of arithmetic again. It is his annual task about this time every year.

We are prepared to admit that once upon a time there was a town in Bremen. But like Hans Brinker, the party, where is that Bremen now?

A hotel advertises that its cuisine and service are almost perfect. But how about the food? Some guests will insist on having a bit of that.

The Derby hat is coming back its own in the fall fashions. For some time nobody but Dave Warfield and Joe Welch had the nerve to wear it.

The Democratic managers are sore because Henry Ford refuses to contribute anything more substantial than his moral support to President Wilson.

The man who understands the situation in Greece ought to be sent early ship for Athens, and entrust the matter to King Constantine. It would be money in his pocket.

It is reported that quail are so plenty in Southern California that it is necessary to keep your hand on the brake to prevent them from breaking the windshield.

It is no longer "Lo, the poor Indian," in this country. The United States Commissioner on Indian Affairs reports that the number of Indians is growing and that their property is about $900,000,000.

Quite often we meet up with a man who have concluded to "cut out the gay life," but an investigation usually reveals the fact that they are waiting for the price. Thus penury dogs the steps of Sir Anthonys of us all.

The announcement that the Panama case is to be "reopened" indicates that the exigencies of Democratic politics makes the leaders of that party unaccountable things. As the case is pending, and the report is for the benefit of the gudgeons.

It is interesting to learn that so many is loyal to the President who has been nervous on this point. It will be recalled that Wilson was nominated because he was supposed to be unfriendly to Tammany. More than one Democratic President has had to encounter its hostility. The attitude to Cleveland is a notable instance. Meanwhile the President has refused to appoint the Tammany candidate for postmaster, and the pesky Republican who has no recommendation beyond that of a Democratic official still holds the job.

BUGLE ECHOES.

(Somewhere in France.)

Fast and shrill thrills the bugle call,
Flung back from hill and mountain wall,
Rousing the weary soldiers at
From the cold ground where they lying.

The bright swords whirl and flash;
Quick volleys echo, crash on crash
From yon banks of clay and stone
rings play,
While the green hills and the thudding shock
Of the cannon's mighty thunder

Through the long, red day of awful fray,
They charge! They meet! bayonets leap,
Fierce eyes grow dim, flushed gray,
Platoons go reeling under!

Low and slow sobs the bugle,
Like the voice of God's anger
ing;
From night's dark where and
ows fall
O'er the field where brave
are dying.

CHARLES

Stung?

IN PETTICOAT CASE.

Postoffice Here Deluged with Inquiries Regarding Minneapolis Concern that Advertised Latest Model Petticoat on Installments.

The National Brokerage Exchange, a Minneapolis concern, that made a specialty, it is alleged, of luring women with the promise of a 1917 model silk petticoat in return for a payment of 10 cents and the writing of five letters to friends urging them to join in the "chain," had a number of victims in this part of the country, according to postoffice information being collected by Postoffice Inspector Webster.

Complaints have been pouring into the office of the local inspectors for some weeks, but on account of the fact that Federal agents in Minneapolis have not been able to locate the concern or its managers nothing can be done so far. It seems from the investigation so far made that the scheme had a nation-wide prominence. So far as known none of the Los Angeles buyers received the up-to-date 1917 model petticoat. Meanwhile, Inspector Webster is collecting the letters as a sort of souvenir of the successful operations of somebody clever enough to know how to make the irresistible appeal to women. As the office here has been deluged with inquiries regarding the Minneapolis concern there are many of them.

Nerves.

AUTO BUMPS THREE.

Tutsihed Motorist is Confused by Crowd of Pedestrians and Runs Machine onto a Sidewalk.

Bowling Over Persons Waiting for Car.

Ed Caswell, driving his new automobile for the first time yesterday, became rattled when he saw a crowd of pedestrians in the street ahead of him, turned his machine onto the sidewalk and struck a group of persons waiting for a car, at Thirty-fourth street and Vermont avenue. He injured three.

The injured are:

Miss Hattie Hammond, No. 4509 Honduras street; eight teeth broken or injuries to back and limbs.

John H. Pate, No. 226 East Sixty-fourth street; knee broken, severe bruises and possible internal injuries.

Ralph Pate, his son, fragments in left leg torn, serious cuts and bruises on body.

Mr. Pate and his son were taken to the Receiving Hospital for treatment. Miss Hammond was sent to her home.

Mr. Caswell, who lives at No. 3317 South Hoover street, explained to the police he had recently bought the machine and had not become thoroughly trained in driving it.

Dollar dinner. Hotel Hayward Grill, Hallowe'en night.—[Advertisement.

Opens Tuesday Oct. 31.
Broadway Flower and House Beautiful Show.
237-39 South Broadway—Continues Until Nov. 6, inc. Music, Entertainment and Special Features Day and Night. Don't Miss it.

PEN POINTS

BY THE STAFF.

Appearances are so deceiving. There is the Ben Davis apple, for instance.

Some of these straw votes are enough to give one the hay fever. This is offical.

Why is it that a poor man is never blackmailed? And usually, he is an average sinner.

Speaking of the "invisible government," it would seem that Col. House is still on the job.

One of the greatest tasks a man has is to love all of his friends. It is simply impossible.

Something else to worry about—it is claimed that the supply of petroleum will run out in 3000 years.

The trouble with some of the "keys" that have been captured by the allies—they stick in the lock.

When the war is over what a lot of ex-monarchs the Chautauqua managers will have to choose from!

The good, old-fashioned bread that mother used to bake is no longer in evidence. Mother is at the movies.

The chilling weather is now coming on, just when the ladies were preparing to enjoy their summer furs.

Who is the Constantine of the United States? It is admitted that Venizelos is the Roosevelt of Greece.

Just forty years ago you were carrying a Tilden and Hendricks torch or were you for Hayes and Wheeler?

About the toughest looking specimens of humanity of which we have any knowledge is a woman with a cold.

The Democrats have a slogan, "Do it for Wilson." Slightly amended by substituting "to" for "for," and the slogan is all right.

And the fellow who so far has not said how he is going to vote will have a lot to do with the result of the Presidential election.

With the approach of the holidays, father is delving into the intricacies of arithmetic again. It is his favorite task about this time every year.

We are prepared to admit that once upon a time there was a Bremen. But like Hans Breitmann's party, where is that Bremen now?

A hotel advertises that its cuisine and service are almost perfect. But how about the food? Some guests will insist on having a bit of that.

The Derby hat is coming into its own in the fall fashions. For some time nobody but Dave Warfield or Ben Welch had the nerve to wear one.

The Democratic managers are sore because Henry Ford refuses to contribute anything more substantial than his moral support to President Wilson.

The man who understands the situation in Greece ought to take it early ship for Athens, and explain the matter to King Constantine. It would be money in his pocket.

It is reported that quail are still plenty in Southern California that it is necessary to keep your foot on the brake to prevent them from soon breaking the wind-shield.

It is no longer "Lo, the poor Indian," in this country. The United States Commissioner on Indian Affairs reports that the number of Indians is growing and that their wealth is about $900,000,000.

Quite often we meet up with men who have concluded to "cut out the fly life," but an investigation reveals the fact that they are without a price. Thus penury doth make cowards of Anthonys of us all.

The announcement that the Leopold case is to be "reopened," shows that the exigencies of Democratic politics makes the leaders do some unaccountable things. An election is coming, and the report is for the benefit of the gudgeons.

It is interesting to learn that Tammany is loyal to the President, who has been nervous on this point, for it will be recalled that Wilson was denominated because he was supposed to be unfriendly to Tammany. Most of the Democratic President has had to encounter its hostility. It will recede to Cleveland is a historic instance. Meanwhile the President refused to appoint the Tammany candidate for postmaster, and a loyal Republican who has no recommendation beyond that of a first-class trial still holds the job.

BUGLE ECHOES.

(Somewhere in France.)

... and shrill thrills the bugle call,
... back from hill and mountain wall,
... the weary soldiers all
... the cold ground where they're lying.

... bright swords whirl and flash;
... volleys echo, crash on crash
... yon banks of clay red light
... plays,
... the green hills rock with
... the thudding shock
... cannon's mighty thunder.

... the long, red day reels in
... fray,
... charge! They meet! Bayonets leap,
... eyes grow dim, flushed faces
... go reeling under!

... and slow sobs the bugle's end,
... the voice of God's angels ex-
... night's dark wings soft sink
... fall
... the field where brave hearts
... dying.

CHARLES E. GILLIS.

Forward.

ADVANCE GUARD OF PROSPERITY.

...siness is Good Throughout West, Says Sproule.

...ge Tracts Being Cut into Acreage in Nevada.

...ses Words of Caution with Remarks that Cheer.

"The railroads are doing better, the farmers are making money; so are the merchants and manufacturers, and, if in the hands of a wise government and a wise people, these conditions are fostered and continued, we shall be happy, for all prosper together," said President Sproule of the Southern Pacific, on his return yesterday from a trip through Utah, Nevada and Northeastern California.

"The country has two great divisions," continued Mr. Sproule. "They are the employer and the employed. When the employer is busy and making money, those who are employed are working full hours at good wages and the employers are asking for their services. If the employer is not prosperous, no matter what his business, farming, selling, banking or railroading then the employee is steadily lacking in opportunity, too.

"Nevada is prospering beyond any previous period in her history, whether in mines, livestock, hays, grains or wool. Nevada is getting high prices for all her products and they are plentiful. Some of the large properties suited for agriculture have changed hands and the genius of Nevada means the cutting up of large tracts into smaller ones. Utah is also very prosperous. It is developing manufacturing industries that have their foundation in the native resources of the State. Idaho is going ahead industrially in the same respect.

"One of California's greatest lumber interests is at Westwood, where the Walker mills are turning out products at the rate of twenty-two cars a day. They are Minnesota men, and they are strong in the faith that the demand for California lumber is certain to grow. They are satisfied with their investment and the progress already made. It is a great thing for all of us when the people who come from Eastern States and put their money into enterprises on this Coast, and pledge their credit in addition to these enterprises, feel that they have done a wise thing and are satisfied with the progress they have made. Every such instance gives new incentive to others to bring their money here and develop enterprises in this State."

Stung?

IN PETTICOAT CASE.

Justice Here Deluged with Inquiries Regarding Minneapolis Concern that Advertised Latest Model Petticoat on Installments.

The National Brokerage Exchange, a Minneapolis concern, that made a specialty, it is alleged, of luring women with the promise of a 1917 model silk petticoat in return for a payment of 10 cents and the writing of five letters to friends urging them to join in the "chain," and a number of victims in this part of the country, according to information being collected by Postoffice Inspector Webster.

Complaints have been pouring in to the office of the local inspectors for some weeks, but on account of the fact that Federal agents in Minneapolis have not been able to locate the concern or its managers, "nothing can" be done so far. It seems from the investigation so far made that the scheme had a nation-wide prominence. So far as known none of the Los Angeles buyers received the up-to-date 1917 model petticoat.

Meanwhile, Inspector Webster is collecting the letters as a sort of souvenir of the successful operations of somebody clever enough to know how to make the irresistible appeal to women. As the office here has been deluged with inquiries regarding the Minneapolis concern there are many of them.

Nerves.

AUTO BUMPS THREE.

Bewildered Motorist is Confused by Crowd of Pedestrians and Runs Machine onto a Sidewalk.

Bowling Over Persons Waiting for Car.

Ed Caswell, driving his new automobile for the first time yesterday, became rattled when he saw a crowd of pedestrians in the street ahead of him, turned his machine onto the sidewalk and struck a group of persons waiting for a car, at Thirty-fourth street and Vermont avenue. He injured three.

The injured are:

Miss Hattie Hammond, No. 4509 Gramercy street; eight teeth broken and injuries to back and limbs.

John H. Pate, No. 223 East Sixty-fourth street; knee broken, severe bruises and possible internal injuries.

Ralph Pate, his son, ligaments in left leg torn, serious cuts and bruises on body.

Mr. Pate and his son were taken to the Receiving Hospital for treatment. Miss Hammond was sent to her home.

Mr. Caswell, who lives at No. 2317 South Hoover street, explained to the police he had recently bought the machine and had not become thoroughly trained in driving it.

Dollar dinner, Hotel Hayward Grill, Halloween night.—[Advertisement.]

Opens Tuesday Oct. 31.
Broadway Flower and House Beautiful Show.
827-29 South Broadway—
Continues Until Nov. 6, inc.
Music, Entertainment and Special Features Day and Night. Don't Miss it.

LETTERS TO "THE TIMES."

[The Times invites strong, clear, bright expression of opinion on current subjects, timely, pertinent and popular. Brevity should be kept in sight. Essays rejected. Religious and personal controversies are tabu. Value is added to each letter by the signing of the writer's true name, which will be either published or withheld at the writer's request. Letters offered for publication should be in "parliamentary" language, and are subject to editorial supervision.]

Duty to Defend Women.

LOS ANGELES, Oct. 29.—[To the Editor of The Times:] In regard to the "outburst" from one Ralph Graham, I desire to call attention to a matter on which I think some effective action should be taken.

There are several very highly respected women on the Republican County Executive Committee and in justice to them, irrespective of our own interests, there should be an express repudiation of the Graham letter demanded of Capt. Helms.

The men can take these matters up individually and secure, if need be, personal satisfaction, and it is not only our privilege, but our duty, to take upon ourselves the defense of the good names of these women.

I hope that some effective action will be taken in this regard.

MACK E. MEADER,
Member of Republican Executive Committee.

Disfranchising Troops.

SAN GABRIEL, Oct. 29.—[To the Editor of The Times:] Have you overlooked the fact that President Wilson is delaying mustering out the troops, which have been withdrawn from the Mexican border, so as to displace their votes, which with but a few exceptions would be for Hughes?

These men, who a short while ago were full-fledged citizens, have been doubly wronged—first, by being obliged to go through all sorts of privations without getting Villa "dead or alive," as they started out to do; second, by being deprived of their right to vote at the Presidential election.

This means that at least 150,000 Hughes votes will be annuled. This appears to be a very clever "frame-up" by Mr. Wilson.

Cannot something be done to correct the impressions some of the people have regarding Mr. Wilson's honest motives?

WILLIAM H. RICHARDSON.

Seeds—What Next?

ALTADENA, Oct. 26.—[To the Editor of The Times:] Enclosed please find a little pink slip sent to me by the Congressman of my district, showing, as you will note, that our government has gone into the seed distribution business on a large scale, a very large one. May I ask you to inform me the reason for this action? Is it the beginning of a system under which we are all first to be supplied with seeds, then a little later with the grown vegetables themselves; and perhaps in a short time a thoughtful and paternal government will see that each of us has a pair of shoes, maybe an extra pair for Sunday, and then clothes, and finally automobiles and seats to the theater (providing the present reform movement will not suppress them.) Surely, happy days are before us! Nothing to do but to live! But I always thought that the free distribution of wheat by the Romans to the populace was bad for everybody. Have proper precautions been taken to avoid those errors in our age?

Or, am I wrong, and is this solicitude for my wants in seeds only pork-barrel politics?

Or, am I still further from the truth, and are these seeds sent out in hope of scientific and agricultural discoveries at considerable cost to the United States, and at still more effort on the part of my Congressman, whose only thought is our welfare?

EDWIN D. PETERSEN.

Capture.

CYCLIST IS SNARED.

Alert Policemen Haul a Rider from Tandem Seat of Speed-burning Machine, but Fail to Get the Wideawake Driver They Wanted.

Two policemen snared Dorivan Aldrich off the rear seat of a tandem motorcycle yesterday, but the pilot, whom they wanted, got away. The unusual capture was made at First and Spring streets.

Police Sergeant Hart and Policeman Gruey saw the motorcycle speeding more than forty miles an hour. Sergt. Hart identified the machine as one that had been stolen, he said. At that instant the hat of the rear rider blew off.

The machine soared along the street, circled and returned to get the errant hat.

As the riders passed the policemen they were ordered to halt. Instead, the man at the handles gave his machine more power. The policemen grabbed at the pair. The pilot was too far ahead. Their hands clutched the rear rider and he was hauled from his seat. The pilot rode at risky pace to Second street and darted around the corner, eastward bound.

Aldrich said he did not know the name of the man with whom he was riding and refused to give the police any information. He is held for investigation.

Fingering Finery.

AMONG THE STORES AND AMIDST THE SHOPPERS.

BY OLIVE GRAY.

Now is the time to buy:

The silk for the frock dansant, or in fact any purpose whatever, as among the offerings in that great anniversary sale you will obtain it for much less than could have been dreamed of.

The silver lace which you may secure in that anniversary sale for a fraction of what you expected to pay.

The velvet for your suit or coat, from that offered by the popular house on Broadway where velvets are far from being a seventh consideration.

The corduroy lounging robe which you have been wanting and which you may obtain for far less than you had planned to pay.

"I haven't seen you since we met at the Blind Pig!" I remarked in accosting a friend while shopping recently.

She looked aghast and as I passed hurriedly on I recalled that I did not meet her there at all, but elsewhere, and then I reflected upon her expression and am still wondering to what depths I am condemned in her estimation. It did sound rather bad, I'll own. But the Blind Pig referred to was a delight. You may want to have one; so I'll tell you about it. We were invited to a dinner dance at the home of a girl who has most original ideas as to houses and their decoration. She and her brother live there in happy freedom from dictation and there they perpetually entertain their friends. The house is upon the verge of an arroyo and has many picturesque terraced walks, gardens and pergolas. Upon the great porch surrounding the high main story many couples can dance with comfort. Soon after arrival, all ladies were blindfolded and each was given into the care of a man who proceeded to act as her guide along the mazes of a promenade over the premises. It required faith in your leader to thread those intricacies up and down steps, along precipices and over too yielding turf. At last the destination was reached and upon removing the blinders, you discovered upon the door of a pretty summer house the picture of an eyeless pig. You entered and from a pig-decorated menu you ordered queer refreshments—or at least queerly named ones, each partaking in some sort of the porcine nomenclature. A clever and original party, don't you think? And it would be a jolly one for Halloween.

• • •

Cheaper Than Cleaning.

Why it is almost as cheap to buy new silk underwear in that anniversary sale as to have your old garments cleaned, and taking into consideration the fact that they are likely to be much less valuable after the process, it really seems to be less expensive. Did you ever expect to be able to purchase real silk undies for less than a dollar?

• • •

New Coat Feature.

Many of the new coats are fitted somewhat closely at the back and have the skirt fulled on below the rather long waistline. It cannot be denied that such lines as these lend a slender effect to the figure.

• • •

A Wedding Opportunity.

Not the opportunity to wed, but to buy the wedding gift, rather. That is if you have decided upon a casserole for the bride, you may save a part of your gift money by attending the sale which commemorates things as they were many years ago. Then, if you are determined to expend the entire amount, you may purchase for her a silver bud vase, or a set of perfume bottles in a French ivory standard, or—oh, one of several wantable articles, with the remainder of your gift money.

• • •

Another Millinery Minimum.

That is to say it is minimum in price but maximum in value. Black and otherwise are the offerings, although black does not prevail. Have you guessed it? Yes, another of those sales, where millinery money travels far.

• • •

Nut Bowls.

The wooden nut bowls, hand carved in delicate traceries, have come to us from far Japan in a novel shape, this season. Heretofore they have been round in shape, but the newer ones are oval. These are more attractive as well as more useful than the former.

• • •

A Mannish Opportunity.

The man, who always wears the handsomest of scarfs, called my attention to some in that big sale, exactly like one he was wearing—and that it was of fine quality and most tasteful in color, goes without saying—and told me that next week those scarfs could be obtained for about one-third the regulation price.

• • •

And Gloves.

Silk-lined mocha gloves for men, at a price so low as to astound, will help women to fill out the gift lists for the men of their families.

• • •

For the Thanksgiving Feast.

There are extraordinary offerings in the way of table damasks and dishes just now. The needed linens for table service may be secured at as little or even less in some cases, than before the rise in the raw materials.

• • •

Drawing the Bead.

The clever-fingered woman may purchase in the art needle work department of that house noted for these materials, a velvet hand-bag all stamped, cut out and ready to work with beads, and by doing the work she will have for herself, or as a gift to a friend, something really worth while.

• • •

What Relation?

"Where did you get your cousin's shoes?" This salutation might be made to take the place of the olden password, as to where your hat was obtained. For, you see, this inquiry applies to a certain make of shoe that is a good make, too, and one carried by a high-class Los Angeles shoe house.

• • •

Milady Modern.

The brim of the newest sailor hat droops down slightly.

Silver and gold tissues are much used for evening robes.

Many of the newest frocks have the waist line undefined.

A wing made wholly of spangles is a novel hat garniture.

Among the new blouses is one close-fitting and of jersey.

Very high fur collars and wide fur cuffs are used on the coats.

The semi-fitted bodice fastened in the back has come in again.

The coat frock and chemise robe are having a great success.

Some evening sleeves consist altogether of metal lace bretelles.

Slim and longer lines are appealing to the women of best taste.

Persian cashmere handbags are embroidered with steel beads.

The Tam o'Shanter to match the wool sports coat is often seen.

Brilliants combined with fur are extensively used as a trimming.

Black charmeuse with chinchilla fur makes a most attractive robe.

Charming little skunk neckpieces are finished with taupe velvet ends.

One of the new hats is based upon a shako worn by Napoleon's troops.

Dollar dinner, Hotel Hayward Grill, Halloween night.—[Advertisement.]

EXCLUSIVE AGENCY FOR
Anatomik SHOES

Relieve Your Painful Arches

If your arches are weak, it is because they are insufficiently supported. A pair of "ANATOMIK" SHOES will bring you comfort. Try them and see.

Staub's
The Popular Price Shoe Store.
336 SO. BROADWAY

The Big Spring Street Clothing Store.

IN selecting our Fall stock of suits and overcoats we have not overlooked the stout man, the tall man and the short man. We fit them all—both large and tall. Any price from $15 to $50.

—here only.

Stein-Bloch Smart Clothes

Harris & Frank
437-443 South Spring St.
Known for Better Values.

HF MARK OF GOOD CLOTHES

Campaign.

FOR HIGHWAY BONDS.

Representatives of the Tri-State Good Roads Association Busy in Outlying Sections of Southern California. To Hold Meetings.

To overcome such opposition to the proposed $15,000,000 State highway bond issue, to be voted on November 7, as has developed in the outlying districts of Southern California, the Tri-State Good Roads Association, Inc., is carrying forward a vigorous campaign.

During the past ten days lively work has been done by deputy commissioners of this association in several counties south of the Tehachepi. Automobiles filled with good roads boosters, have been sent into many outside sections and thousands of pieces of literature and pamphlets have been distributed to the voters. Every Chamber of Commerce and Board of Trade south of the Tehachepi has been sent literature, statistical data and information regarding the bond situation.

At the request of the Tri-State Good Roads Association, Inc., a special meeting of the Associated Chambers of Commerce of Orange county was held last Wednesday night at Anaheim. Representatives from every Chamber of Commerce and Board of Trade in Orange county attended. An indication of how Orange county will go November 7, was given by a unanimous indorsement of a resolution in favor of the bonds.

Similar meetings are scheduled for Imperial, San Bernardino, Riverside, and Ventura counties.

Cramp Colic.

No need of suffering from cramps in the stomach or intestinal pains. Chamberlain's Colic, Cholera and Diarrhoea Remedy never fails to relieve the most severe cases. Get it today, there will be no time to send for it after the attack comes on. For sale by all dealers.—[Advertisement.

Help Us Serve You

by telephoning your Sunday ads. to The Times Telephone Exchange or early Saturday.

PROPOSES TO SHAKE UP ALL MONROVIA.

[LOCAL CORRESPONDENCE.]

MONROVIA, Oct. 29.—Great crowds from all sections about Monrovia are thronging nightly to the union meetings being held here under auspices of Monrovia, Duarte and Arcadia churches. Rev. Thurston G. Price, the evangelist in charge, has commenced firing his broadsides at local institutions and is already stirring up the town.

"Before I am through I will shake Monrovia to its foundations," declared the evangelist today. Tomorrow night he will deliver a special sermon to lodge men, on "Hypocrites, or Why Some Men Don't Join the Church."

—Home of Ostermoor Mattresses— —McCall Patterns—

Coulter Dry Goods Co.

(Founded in 1874.)

U. S. Postoffice Sub-Station. W. U. Telegraph Branch. American Express Branch.

Shoppers' and business men's special 35c and 50c luncheons served daily, 11 to 2:30, in our Fourth Floor Cafe.

TO CUSTOMERS WITH CHARGE ACCOUNTS—All purchases made on and after October 25th appear on statement rendered you December 1st.

For 27 Years the Home of Perrin Gloves

Dainty Dresser Scarfs Reduced Today

Really, we can scarcely do justice to the beauty of these dresser scarfs—you should see them to appreciate how very attractive they are, in white, cream and cretonne; some of them machine embroidered, others daintily lace-trimmed.

$4.50 Scarfs ..... $4.25 $2.25 Scarfs $2.00
$2.00 Scarfs ..... $1.75 $1.25 Scarfs $1.00
And the 75c Scarfs, today 50c

(Art Needlework; Third Floor)

Women Who Sew Realize the Advantage of Buying These Extra Wide Satins

Present styles demand a wide silk for best effect, both in the making and in the draping; for straight-line and pleated models look much better when fashioned from a material of extra width. Here are new arrivals—in black, white, colors—and in the delicate shades for evening gowns, ranging in width from forty to fifty-four inches—think of the saving to be effected over buying narrower silks:

40-inch Satin Cashmere $3.00
42-inch Satin Tailleur $4.00
Black Satins—in widths from 40 to 46 inches; priced from $2.50 to $6 yard
45-inch Satin Panne $4.00
54-inch Satin de Lyon $4.00
Yard-wide satins, for as little as $1.25 to $2.50; black, white and evening shades.

(Silks; Broadway Annex)

Buy Your Linens at a Reliable Store

You need never fear buying linens unwisely if your selection is made at Coulter's; for example, in our stock of sets—comprising over fifteen hundred different ones—we sell nothing but pure linen. And in damask by the yard we sell every quality for exactly what it is—if there is cotton in it, you will be told so, and charged accordingly.

Table Linens, $1 Yard
—every thread pure linen; in rose and plain center, bowknot, petunia, scroll and dot designs; a marvelous value at $1 a yard.

Table Linens, $1.50 Yard
—John S. Brown's Shamrock brand; in tiny small neat designs of clover, fleur de lis, spot, carnation, tulip, etc.

Linen Sets
—here from $11 to $135.

Napkins to Match, $5 Doz.
—quality equally as fine as the table linen.

Shamrock Napkins, $5 Doz.
—a guarantee of quality woven in every corner; assorted designs; and a very special price on these for the present.

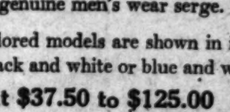

Pattern Table Cloths
—extra large—81x81—for extra large tables; in handsome round designs; pure Irish linen; a value at $6, special $4.85

(Linens; Rear South Aisle)

More Trimming Furs to Offer at Half Price

Another choice assortment of those furs for which most women are looking nowadays to adorn millinery, coats, suits and dresses. Included will be imitation fitch, tiger coney, genet edge, China bear, nutria, imitation leopard, monkey, brown and black coney and other good fur trimmings 1 to 4 inches wide; at half the regular prices.

(Fur Trimmings; Broadway Annex)

Guaranteed Silverware at Savings

Replenish supplies of silver while this guaranteed flat silverware is so substantially reduced.

Shown in satin or bright finish:

Queen Helena Pattern

$9.75 Set, 6 Knives and Forks $8.25
$11.25 Set, 12 Knives and Forks $9.75
$8.45 Set, 6 Dessert Knives and Forks $7.25
$10.50 Set, 12 Dessert Knives and Forks, $8.75
$6.35 Set, 6 Dessert Knives and Forks $5.25
$3.15 Set, 6 Butter Spreaders $2.75
$1.55 Gravy Ladles, $1.20
$2.50 Set, 6 Oyster Forks $2.00
$1.30 Cold Meat Forks, 85c
$4.00 Set, 6 Salad Forks $3.25
$2.50 Children's Set, $1.85
$1.85 Pie Knives ... $1.45
$4.25 Set, 12 Teaspoons $3.50
$2.10 Set, 6 Bouillon Spoons $1.65
$4.00 Set, 6 Individual Salad Forks $3.25
$8.50 Set, 12 Dessert Spoons $7.00
$8.25 Set, 12 Soup Spoons $6.75
$9.50 Set, 12 Tablespoons $8.00

(Silverware; South Aisle)

Suits at $25.00 Are Noteworthy Values

Because, what with the high price and scarcity of materials, it is difficult to get any merchandise to sell at so low a price.

However, here are several models which we, and many of our patrons, think are exceptionally good—two in broadcloth, one of them fur-trimmed; the other made with a rich velvet collar.

Then there are two models in serges; navy or black; one being plain tailored, with semi-fitted coat; Skinner's satin lined; the other a flare model, with yarn-dyed satin lining, and both are of genuine men's wear serge.

Other tailored models are shown in invisible checks in black and white or blue and white.

At $37.50 to $125.00

There are scores and scores of handsome suits for formal wear, in velvets of every popular shade—wine, plum, brown, navy, taupe; some with trimmings of taupe fox, blue fox and other fine furs.

(Garments; Second Floor)

Notions—Imported & Domestic

Here are the supplies which never go out of fashion; essentials where sewing is done—

10c Shoe Trees—guaranteed to keep shoes in perfect shape, special, two for 15c.

Dress Shields—guaranteed, regular shapes, pair 15c.

French Porcelain White Buttons—16 to 23 ligne; reg. 5c doz., now two dozen for 5c.

5c Paper Pins—240 count; sizes F3½, SC, MC, now three for 12c.

10c to 15c Superior quality English Twilled Tape; white only; 10-yard pieces; ¼ to 1 inch wide; two bolts 15c.

5c Tomato Pin Cushions, 6 for 25c.

10c Kid Curlers, two for 15c.

10c Featherbone, 9c yard; 3 for 25c.

Belt Pin Books; black, white, black and white and, assorted colors, made in Germany, paper 10c.

Dress Belting—white or black; regularly 10c and 12½c yard, 8c.

35c Imported Embroidery edgings; 6-yard pieces; assorted colors, 25c.

Combination Skirt and Coat or Trouser and Coat hangers 15c

Westelectric Hair curlers—card of 6 for 25c.

Black Shoe Laces, 3 prs. for 5c.

Hidden Spring Hair curlers 5c.

Safety Pins, two papers for 5c.

(Notions; South Aisle)

COULTER'S—215-229 South Broadway 224-228 South Hill Street—COULTER'S

Progress of the Southwest's Great Mining Revival---Latest Developments Chronicled

Oatman.

HIT ORE BODY ON THE NELLIE.

Large Strike Causes Quite a Sensation in Camp.

Location is Eight Miles from Central Properties.

High-grade Showings in Other Mines Recorded.

[SPECIAL CORRESPONDENCE.]

OATMAN (Ariz.) Oct. 27.—For a width of nine feet at the 250-foot level, the Nellie mine, according to assays, has ore averaging $12.24 a ton. This is but a part of a large body of quartz carrying smaller values. The strike is the sensation of Oatman, as its location is eight miles southerly from the Big Jim, United Eastern and Tom Reed mines. The Nellie is one of the principal properties of the Black Range district and except for the Adams, is the only two there that did not shut down during a part of the summer.

Coincident with this strike, values in the Martin tunnel of the Times, five miles northerly from the Tom Reed, have increased to $14.30 a ton. As a result, the company will cease working with hand steel and start up its plant to furnish compressed air for power drills. Air will also be furnished for the Big Lode, adjoining, which has been working by hand for several weeks.

Several bunches of ore showing visible gold have been struck in a raise in the Gold Dust mine, above the winze that recently proved the ore to a considerable depth. The raise is the start of a stope to furnish ore for immediate milling. The company is installing a pulverizer and separator and with a large tonnage at hand the plant should have all it can do.

The Arizona-Tom Reed is preparing a shipment to this same plant, the rock being high grade from the bonanza streak traced through the property. On the 400-foot level it was drifted on for twenty feet during the week and pannings are very high.

At the Boundary Cone, Consulting Engineer W. F. Ball, announces the finding of several seams of picture rock over 600 feet east of the shaft on the 550-foot level. He came up from Los Angeles purposely to investigate and says a shoot is being opened that apparently will surpass in value the one originally developed on the same level. The 150 drift is in the original shoot and at present cross-cutting from the hanging to the foot wall for the better values similarly located on the higher levels.

The Gold Key and Oversight shaft on the Orion group, on either side of the Gold Dust, have been sampled recently and are of similar richness to their neighbor.

These various finds on the Pioneer vein system lend increased interest to work at the Lexington-Arizona, Paramount, Golconda and others in the same zone.

Recent developments of the ore body of the Big Jim have been assisted greatly by work done to prove or disprove the mooted apex question by the Tom Reed company. The result of this work has been to demonstrate that the Big Jim ore body comes within fifty feet of the surface, and to place in sight, roughly speaking, ore to the value of $5,000,000 grade. This is assuming that the whole ore body will average $20. Part of this development was by the Big Jim company, which raised to the 250 level from the 400 and ran a drift there several hundred feet long.

Sinking has been resumed in the Red Lion group, controlled by Frank Strong and associates. It lies close to the side-lines of the Tom Reed and Big Jim and is supposed to have the main ledge of the former for about 1000 feet.

The Argo company is arranging to resume shortly, according to President S. Jones. He declares the property has the extension of the Astec or main Tom Reed ledge. Mr. Jones for many years was the Tom Reed superintendent.

NEW ACTIVITY.

C. H. Palmer, Jr., consulting engineer for the United Eastern, has arrived in camp. His main purpose is to start work on the Sunnyside group, lying south of the Telluride and north of Arthur Weber's Mojave-Wonder group. Mr. Palmer has secured the services of C. R. McCollum of the Chicago Syndicate, as superintendent.

The Oatman Gold Mining and Milling Company, east of the Big Jim, is to resume in a little while, under the superintendency of Eli Hlity, a Mojave pioneer mining man.

J. A. Burgess, superintendent of the United Eastern, expects to have the new mill started by January 1. Instead of stamps and amalgamating plates, it will embody the chrome steel ball and tubular mill process with intricate cyanidation. The total cost of the plant will be $300,000. The company's No. 2 shaft, which will be the working shaft with the completing of the mill, is finished below the 565 level of No. 1 and in a few days it will be down to the lowest level of the mine, which is 665 in No. 1—800 feet in No. 2. Ore blocked out in the mine is variously estimated at $6,000,000 to $9,000,000. This means actually blocked out, a more concise term than "ore in sight," which has frequently been published as $15,000,000.

That the Oatman Crescent is close to the vein is evident. For the past week they have been cutting stringers of increasing mineralization. Samples being taken yield gold to the pan. A great deal of interest is being taken here in progress to the Crescent, as the surface showings on this property are remarkable.

The tunnel on the Oatman Gold Monster, lying close to the Crescent and the Adams, is now in thirty feet and values are being encountered right along. It is expected that when the tunnel is in some 300 feet the depth will be nearly 400 feet.

Arthur Weber, president of the Paramount and associated with a number of other properties left for Los Angeles Wednesday to close arrangements for the further financing of the Paramount. He is about to leave for New York, where he has a deal pending for the complete financing of the Mojave Wonder. This property is just north of the Sunnyside.

EXAMINING PROPERTIES.

J. K. Turner and W. H. Wily, prominent mining engineers, are in the camp examining properties for eastern people. Mr. Turner is consulting engineer for the Oatman United as well as a number of other companies here. This is Mr. Wily's first trip to the camp and he is highly pleased with conditions.

As the result of a visit here early this week of C. E. Hancock and J. B. Wheeler, capitalists of San Francisco, it is expected that work on the Green Quartz of which Mr. Hancock is the head, will be resumed at an early date.

Mr. Wheeler is connected with a number of large mining propositions in California and has become interested in the development of the Green Quartz. It is said that he will undertake the proposition of completely financing the development of the property.

The Green Quartz is fully equipped and has already been considerably developed. It is located near the Black Range mine.

Strike.

HIT BONANZA ORE AT SONORA.

RICH LEDGE IS DISCOVERED IN OMEGA MINE.

High-grade Rock is Also Found in Tuolumne County Property. Option on Hardenberg is Extended—Notes on Week's Developments.

[SPECIAL CORRESPONDENCE.]

SONORA, Oct. 27.—A bonanza strike has been made in the famous Omega mine here. The ore body is apparently developing into a huge deposit of rich quartz, showing much free gold and some sulphurets.

The strike was made in the new crosscut from the thirty-foot winze recently sunk from No. 1 level, and the ledge has widened from nine to more than twenty feet. At point of intersection the ore body assayed about $40 per ton, but the last few feet shows quartz averaging better than $200 per ton across wide faces. The discovery is considered one of the most important ever made in the district and has awakened keen interest.

Preparations are being made to open the ledge to greater depth, and it retains its size and value to the point indicated a heavy output of rich ore is certain. The Omega is operated under bond and option by Lange & Hussey, representing Southern California and eastern financial interests.

Rich ore has been uncovered in the McAlpine group, located in the southern part of Tuolumne county, which is largely controlled by Los Angeles people. The ledge is four feet wide and assays about $90 per ton in free-milling gold. Above the 500 level there are backs of 700 feet in virgin ground along the new ledge, and an endeavor is being made to open the vein at greater depth.

Development at the old Santa Isabel mine is being energetically prosecuted by the Nyman Mines Company. Ore of excellent character is being gotten from the Knox & Boyle, Miller & Holmes and other veins, and the mill is running on a large tonnage. It is understood the capacity of the plant will be increased next year.

The option of W. J. Loring and associates on the Hardenberg mine, near Jackson, has been extended because of the delay in operations caused by the miners' strike. Everything is in readiness to press aggressive work with the termination of the trouble. Considerable new machinery has been installed, and ample finances provided. The Hardenberg is one of the oldest gold properties in California and was formerly worked by Alvinza Hayward, C. D. Lane and other pioneer mining men.

The American Girl mine at Ogilby is being developed by a group of wealthy Pasadena capitalists. It has been opened to a depth of 700 feet and contains large quantities of low-grade ore. A modern 150-ton milling plant has been installed and conditions are now considered favorable for a period of successful operation. The property was seriously damaged some time ago by a cloudburst, which ripped timbers from the shaft and filled most of the workings with waste rock, besides flooding the levels. The heavy subsequent expense was met by levying numerous assessments and making financial arrangements to prevent further trouble from water. It is understood that preparations are being made to increase the output and operate along greatly broadened lines.

ELDORADO CANYON ACTIVITY.

[SPECIAL CORRESPONDENCE.]

NEEDLES (Cal.) Oct. 21.—Great interest has been aroused in mining activities at Eldorado Canyon. Two strikes have been reported, one on the Tex Evans group and the other on Spencer & Kerchener and Welk leases. A ledge at a depth of ten feet is said to be more than four feet wide, and increasing in width with every blast. Gold ore is being taken from the Eldorado-Empire shaft.

Going Up.

BIG JUMP IN MAGMA STOCK VALUATION.

[SPECIAL CORRESPONDENCE.]

PHOENIX (Ariz.) Oct. 25.—A clean jump of $1,000,000 in stock valuation has just been known by the Magma Company of Superior, all within two days. This followed extension of a crosscut on the 1500 level, into a continuation of the same wonderful body of copper sulphide that has been worked on levels above. It is probable that the Magma ore has a larger copper percentage than known in any other large mine in the Southwest. The property has been worked very conservatively, handling all classes of ore, even to the concentrating grades, and there is no doubt that dividends would be tripled if more attention were paid to richer stopes. Magma has latterly acquired from the Queen Creek Company and Superior and Arizona Company about all of the hillside above the town of Superior, and now has an immense acreage into which to expand its workings, which first were confined to the original two claims of the old Silver Queen mine.

Nevada.

EARNINGS UP IN TONOPAH.

Large Increase in the Net Results in September.

Gold Content of the Ore is Running Higher.

Developments at Goldfield; Big Rochester Strike.

TONOPAH (Nev.) Oct. 27.—September earnings without exception show a great increase over the previous month. The Belmont reports net profits of $93,036, compared with $92,636.07 in August. The best feature is the fact that the gold content of the ore is improving, enabling the company to make a better showing on a lesser tonnage. From 11,094 tons milled the extraction was 2,277,965 ounces of gold and 199,196.33 ounces of silver.

General Manager Bradshaw returned this week from Surf Inlet, where he found the installation of equipment going along much better than was anticipated. The big dam was finished October 3 and an uninterrupted water passage is now available so that deliveries of freight in carload lots without breaking bulk may be made direct to the mill.

Tonopah mining profits in September were $62,770, notwithstanding the delay and loss of extraction due to the fire that partially destroyed the company's grinding department at the Millers' plant. On this account there were only 8095 tons treated but the average value of the ore was $17.50 instead of $15.50. As a result of these operations, 150,780 ounces of gold and silver bullion were shipped with a realization of $131,595, leaving a net of $62,770. This is a gain of over $2000, despite the crippled working conditions.

Jim Butler reveals an increase of 50 per cent., or $37,107.54, in September net earnings, derived from the treatment of 3552 tons of ore. There is very little change in the physical condition of the property.

West End sent out thirty-three bars of bullion weighing 55,014 ounces, valued at $44,011.20. Raise 448, which is going up in the western territory, still shows the same grade and width of ore. There has not been any stoping as yet, but all the ore from development work is going to the mill.

SHOWINGS ENCOURAGE.

GOLDFIELD DISTRICT.

[SPECIAL CORRESPONDENCE.]

GOLDFIELD (Nev.) Oct. 27.—Developments during the past few days in the Silver Pick, Jumbo Junior and Great Bend are generally regarded as highly encouraging. Results, in several other properties have afforded ground for satisfaction, particularly Jumbo Extension, Cracker Jack, Sandstorm-Kendall, Spearhead, Grandma Consolidateed and Kewanas. A more active market, with a lively demand for Goldfield stocks, has reflected the improved conditions in the mines.

Students of the geology of the Goldfield district are centering their interest on operations of the Silver Pick Consolidated Company, owing to the conditions revealed at depth by the shaft and the core drill. Herman Zadig, president of the company, inspected the workings during the week, and said that many assays ranging from $20 to $50 per ton have been obtained from the two ore channels penetrated by the shaft. The first or upper ore channel apparently marks the contact of the latite and shale, while the deeper is between the shale and alaskite or basic granite, underlying all the eruptive formations and the sedimentaries. The discovery or ore-bearing zones in this territory, dipping to the west and away from the Columbia Mountain fault, is regarded by expert authorities as opening new possibilities for the development of producing mines in this part of the district.

A carload of ore, extracted from the new orebody of the Great Bend, the new ore body of the Great Bend, the sampler of the Western Ore Producing Company, yielded returns of $83 per ton. Two more carloads are in transit or ready for the sampler.

An arrangement has been completed by which the Grandma Consolidated Mines Company has taken over the adjoining Sunrise group of claims, giving it more than double its former area. The main shaft is making better progress, having entered a softer formation, and at the present rate should penetrate the main vein within thirty days. It is probable that the property will be equipped with air drills in the near future.

HIGH VALUES.

ROCHESTER STRIKE.

[SPECIAL CORRESPONDENCE.]

LOVELOCK (Nev.) Oct. 27.—The most important strike of the year here has occurred at the Rochester Mines Company's property. An ore body has been encountered carrying high values on the transportation tunnel level at the north-end workings of the old Four J block surrendered by leasers some time ago. This strike was missed by the leasers, who, in their eager search for high-grade ore, made too much haste and neglected what lay directly under their feet clear across the north end of the Four J block.

Had the lessees discovered the rich ore they would have made a big stake by shipping it, but to the Rochester Mines Company it will prove much more profitable, as it can be treated at the mill, thus saving all transportation charges. Three feet on the hanging wall carried values averaging $79.33, while three feet on the foot wall assayed $18.44. Combined, the six feet carries values of $50 a ton.

Good progress in the construction of the mill is reported, and it will not be long before the company is putting through 200 tons daily.

Opens Tuesday Oct. 31. Broadway Flower and House Beautiful Show. 237-39 South Broadway—Continues Until Nov. 6, inc. Music, Entertainment and Special Features Day and Night. Don't Miss it.

In the Earth.

RARE MINERALS, METALLURGY, CHEMISTRY.

"You are politely requested to submit samples carefully wrapped and tagged, with letter accompanying stating what tests are desired. Make samples of small size. There is no necessity for big chunks. Correspondents offering matter for analyses with card, or scrap of paper, intended to show that the stuff if from Jim Jones, for instance, with no marks of identification on samples, will, hereafter, receive no attention whatever.

Roentgen Rays.

SANTA BARBARA, Oct. 10.—Q.: Can you give me a reference to what is meant by the term "X-rays?" I am interested in the subject, and am contemplating the purchase of an outfit for scientific research. How are the rays produced, and what properties do they possess?

"SUBSCRIBER."

A.: X-rays were discovered in 1895 by Prof. Conrad Wilhelm Roentgen of the University of Wurzburg, in Bavaria, and the proper name of the ray should be that set forth in the heading.

The Roentgen ray is produced by electricity in a vacuum tube, and the properties it possesses are well shown in "Popular Electricity," by William Hibbert. Prof. Hibbert's quoted work shows that the ray can penetrate where light is unable to go. It can pass through wood, oil, thin metallic sheets and all organic tissues. But in passing through these substances the ray is more or less absorbed; the substances are not equally transparent to the ray. Gold and silver are less transparent than aluminum, and aluminum is less transparent than wood; bones are less transparent than flesh.

When the Roentgen rays are allowed to fall on a cardboard screen, whose remote side is covered by platinocyanide of potassium, they set up a bright phosphorescence, so that in a dark room the screen looks like a sheet of light. Now, if any substance is interposed between the focus tube and the screen, it absorbs some of the rays and the screen shows a shadow. If the hand be interposed, a shadow is cast by both flesh and bones, that of the flesh being very slight, that of the bones much darker. Hence, to anyone looking at the bright screen the bones appear in darker outline on the slighter shadow of the flesh, and a man seems "to see his own bones."

Those specializing in the use of the apparatus referred to should take every precaution to guard their hands from the too frequent (and too long exposure) focus of the Roentgen ray.

Chromite Values Low.

ARROYO GRANDE, Oct. 11.—Q.: Will you please analyze the samples sent you under separate cover and advise if they are of commercial value. Thanking you for past favors. T.

A.: Samples carry (chiefly) hematite. Chrome present in low percentage of manganese and quartz in the mass. Commercial values doubtful.

Garnetyte.

MARSH, Oct. 11.—Q.: I am sending you a sample of rock that I picked up on the desert, and I ran into a ledge of it by prospecting. It looks like lead carbonate. Will you please sample it for me. Thanking you for past favors. W.

A.: The sample is named in the subheading, and it carries no lead. It is greenish-white in color (and occurs of yellowish-white, also;) it is "tough rock, consisting of an alumina-lime garnet." Such rock has value for abrasive purposes and uses.

Chromite.

FRESNO, Sept. 23.—Q.: I believe that the sample I am mailing you under separate cover is something else than iron ore. Am I right? Thanking you in advance for your trouble, I respectfully ask for an analysis of the rock. H.

A.: The sample is in octahedrons of primary form; high-grade ore; of submetallic luster; brittle, and flesh-streak brown. Of imperfect conchoidal fracture. Fuses with difficulty when borax is added to the powdered mineral, and yields a globlue which (when cold) shows the emerald-green color of chromium oxide. Its powder becomes magnetic in the inner blowpipe flame.

Beryl.

LOS ANGELES, Oct. 17.—Q.: I will consider myself under many obligations if you will name the sample I am sending to The Times. Is it quartz? MISS N.

Potash Absent.

GOLD RUN, Sept. 30.—Q.: I have a large deposit of this kind of mineral in Placer county. Does it contain potash, and if not, what is it? E.

A.: It is porphyritic silicate; iron present. Potash in the rock, but not water soluble. Of doubtful commercial value.

Magnetite.

INDEPENDENCE, Oct. 11.—Q.: I am sending you under separate cover three samples of ore. Kindly tell me through the columns of your paper if they contain anything of value and what it is. "MACK."

A.: No. 1, fine-grained magnetite; try your magnet on it. No. 2, probably altered magnetite, with traces of lead, copper and zinc. No. 3, low-grade fuller's earth; drop a sample of it in water and note effect.

You submit in one other communication two extra samples. The yellow is not "carnotite;" it carries lead, but the specimen is too minute to discover definitely other substances present. The remaining sample is too small for satisfactory tests.

Vivianite.

BENSON (Ariz.) Oct. 12.—Q.: Kindly inform me what this odd sample is. I picked it from a streak crossing the main ledge. L.

A.: Sample is of a deep blue color and radiated. It is hydrous iron phosphate, with phosphorus pentoxide present, 28.3 per cent.

Kalinite.

FALLON (Nev.) Oct. 12.—Q.: I am sending you a sample of alum (and I hope it is not iron alum,) of which I have quite a deposit, and I will be obliged to you if you will tell me what kind of alum it is. H.

A.: The sample is potash alum, and the locality given, marked on a private slip of paper by you, cannot be located; the particular section has been withdrawn from entry by the government.

Strontium Present.

BARSTOW (Cal.) Oct. 13.—Q.: Mr. Henry Hart of Daggett and myself recently discovered some rare minerals ten miles north of Barstow. We are today mailing three samples to you—gray No. 1, black No. 2 and ash No. 3. Be kind enough to examine and publish in your columns what they are, and if they have any value. We take The Times and watch the "In the Earth" with interest. N.

A.: No. 1 is zeolitic, and carries more or less strontium. No. 2 (brownish-yellow) is of calcite and strontium. No. 3 is not "ash," it is fuller's earth. We are slow to go further on the samples without a more liberal quantity to test for percentages. Thumb specimens are not sufficient.

Odd Mineral Matter.

MARIPOSA, Oct. 14.—Q.: I would be very grateful if you would tell me if there is any value in the enclosed samples of rock. I thought it might be graphite. It is from a very large ledge in Mariposa county. B.

A.: Samples represent material of doubtful commercial value; graphite traces only and iron-manganese in the mass. Low per cent. lime carbonate, and probably an altered feldspathic rock.

Mesitite.

GLOBE (Ariz.) Oct. 14.—Q.: This sample comes from a narrow ledge, and I am an assayer. Will you please give the mineralogical name of the sample, and greatly oblige. A.

Magnetite.

CRESCENT (Nev.) Oct. 15.—Q.: I am submitting two samples for identification. Please give me results of analyses through your "In the Earth" and oblige. W.

A.: No. 1 consists of hematite with some ilmenite, and is chiefly magnetic iron ore. No. 2 is straight magnetite in a matrix of quartz. Tungstic acid not present.

Massive Quartz.

LA MESA, Oct. 16.—Q.: Do the samples of quartz which I send you herewith show any chances for gem material? Are they crystallized quartz? The ledge seems to be broken up on the surface, and I do not know what the country rock is, but it looks like wood ashes, and close to the ledge is iron oxide. I do not know how to express myself more fully, and I will anxiously await your reply. I desire to thank you for the last two samples you analyzed for me. M.

A.: From your statement regarding the locality, and from other information, it is probable that gem quartz (rose quartz) of commercial value will be found on the ground prospected. There is, strictly, no quartz (in six-sided prisms) among the samples which consist of massive quartz contaminated with iron. Among the specimens we detect light yellow pellucid matter (false topaz,) and leek-green prase resembling some beryl in tint. It is probable that bloodstone (heliotrope) will some day be unearthed at the locality.

Fahlers Present.

MECCA, Oct. 17.—Q.: I am sending to you a sample of rock found in the hills northeast of this place and would like to have you examine it. Thanking you for past favors, I am, C.

A.: The sample, while carrying fahlers (gray copper of the miners' boys) is not of the silver-bearing grade. Chiefly sulphides of iron with arsenic, and not tested for nickel.

INVEST IN COPPER

Buy Pinal Development Co. stock today direct from the company.

For $1.00 Per Share

This company is the owner of one of the best copper properties under development in Arizona today.

It is a going concern backed by some of Arizona's most experienced mining and business men.

Stock sold under permit and supervision of the California State Corporation Commission.

Come in or send your subscription in at once.

Chas. Mason, Selling Agent.
PINAL DEVELOPMENT COMPANY,
507 San Fernando Bldg.

We are prepared to purchase for our own account complete issues of Mortgage Bonds and Preferred Stocks of Public Service Corporations of established earning power.

BODELL & CO.
111 Broadway
New York
Providence Boston

Market Information

News relative to physical and market conditions affecting active industrial, oil and mining securities is of value to those who follow the market. Such data is found in our Weekly Market Bulletins Sent Free Upon Request. Prompt and Efficient Service. All securities bought or sold on orders.

A. W. COOTE
Stock and Bond Broker
Member L. A. Stock Exchange
604 I. W. Hellman Building
Tel. F1753. Main 4117

No Promotions

First Mortgage $100 Bonds on Small Partial Payment Plan

Absolute gilt edge first mortgage security. Issued under State permit from the Commissioner of Corporations.

Write or call for full particulars.

CORPORATE FINANCE COMPANY,
906 Washington Building,
Los Angeles.

WINDSOR SQUARE

Do you know you can buy a lot 75x180 ft.

NOW

at our special price, $6000.

R. A. ROWAN & CO.

BROWN LETTER
FROM THE
OATMAN CAMP
MAILED FREE WEEKLY
W. L. WILSON & CO. BROKERS
OATMAN ARIZ.
WIRE YOUR ORDERS

INVEST
Ignite
Death Valley
The Producing Mine
25c a Share.
J. H. PENDLETON,
Suite 244-5 I. W. Hellman Bldg.

Glory Hole Bonanza
15c a Share NOW
$1.00 to $10.00 Before Xmas
If We Hit Bonanza Ore Bodies.
DICK WICK HALL,
Salome, Arizona.

Investigate the rich Silver-Lead mines of
STANDARD METALS
Engineer's reports and complete data mailed on request.
T. H. WALKER
721 Grant Bldg., Los Angeles.

4,000 Shares, $100,000.00

Arkansas Anthracite Coal & Land Company

7% Participating, Cumulative Preferred Stock

Par Value, $25.00

This Company was organized in 1910 for the purpose of mining and selling Anthracite (Hard) Coal, which, under the name "Fernwood," it places upon the Western and Middle-western markets several dollars per ton cheaper than its closest competitor.

The following attractive features distinguish this issue:

1. PARTICIPATES in the prosperity of the Company equally with the Common Stock after 7% has been paid on the latter.
2. PREFERRED as to Assets and Earnings. No Bonded Debt, therefore the Preferred Stock is a First Lien on the Property.
3. ASSETS. There are Net Tangible Assets of 8 times the Preferred Stock issue, a Margin of Security of about 700% over every share of stock.
4. EARNINGS. Present Net Earnings equal to 30% on the $100,000.00 Preferred Stock. Estimated Net Earnings after Improvements and Additions are completed, will be in excess of 60%.
5. SINKING FUND. Operates at 105 per cent.

Price $25 per share, to yield 7% on the investment.

We recommend the above security as an unusually attractive and conservative investment with excellent possibilities for enhancement in value. All subscriptions received are strictly subject to allotment and must be accompanied by payment of $5.00 per share, balance being due and payable when certificates are ready for delivery.

Further Details on Request

MORGAN & FINLAY
INVESTMENT SECURITIES
115 Broadway New York

MOJAVE ANNEX TUNGSTEN CO.

20c Per Share. They are steadily advancing and there is a reason.

Tungsten Concentrates are worth $1000 to $1200 per ton 60%

We can produce 1 ton or more per day at a cost of $5 per ton of crude ore, or a net profit of $30,000 per month on 250,000 shares; (our capitalization.) This is a mining man's mine. Phone, write or wire, follow with remittance.

Date.	Bid.	Ask.	Sales.	Date.	Bid.	Ask.	Sales
16th	15	15¼	2500, 15½c	24th	17½	—	500, 17½c
17th	15	15¼	500,	25th	18	18¼	500, 17½c; 1700, 18c
18th	—	16	1000, 16c	26th	18	18¼	500, 19c; 1000, 19½c
19th	—	16¼	1000, 16½c	27th	19	20	500, 19c; 500, 19½c
20th	17	—	2200, 17c	28th	20	20¼	500, 19½c; 1500, 20c
21st	17½	—	500, 17½c				
22nd	17½	18½	1000, 17½c				

Official Bulletin of the Los Angeles Curb Exchange.

It is steadily going up; it is not going down, and we advise you to hold your stock and buy more at 20c or 21c, and take the advantage of this price. Don't hesitate to take 100 shares if you can't afford more. Call and see us about it or write, phone or wire.

JOSEPH B. EVANS, President. 411 I. W. Hellman Bldg. F8236.

United Goldstone

Now sinking on the big vein which is 15 feet wide and from which five samples assaying $35.26 were taken last Wednesday.

This is the big speculation on this market.

H. N. WILLARD & CO.
GROUND FLOOR 623 SOUTH SPRING A4518

MY OFFERING
of preorganization oil stock
IS MEETING WITH FAVOR
5 Cents per Share
In the heart of an old proven field. Communicate with me at once for full particulars.
Stocks and Bonds. LOUIS F. PARSONS, 725 H. W. Hellman Bldg., Los Angeles, California. Phones: Main 1819, A5225.

Boston, New York, Chicago, London
E. H. ROLLINS & SONS
204 Security Bldg.
INVESTMENT BONDS
Philadelphia, San Francisco, Denver, St. Louis

WILSON, LACKEY & CO.
Members Los Angeles Stock Exchange.
364 I. W. Hellman Bldg. Phones: Main 2751, F5935.
Marginal Accounts Carried.

5% WHY NOT BUY BONDS—6%—8½% "TAX SECURED" CONTRACTORS SECURITIES CO. Chas. E. Walker, Pres., 503-6 Hibernian Bldg., A2383 Broadway 5264 5½%

Jerome-Superior Copper Co., Syndicate, Jerome, Ariz.
S. M. CHORD
547 Title Insurance Building, Los Angeles F6792

YELLOW PINE EXTENSION
A PRODUCING MINE
BUY IT RIGHT AWAY
G. E. Tomlinson & Co., Security Bldg.—A2684.

LOGAN & BRYAN
BROKERS—STOCKS, BONDS, GRAIN, PROVISIONS, COTTON and COFFEE.
Members All Leading Exchanges. LOS ANGELES OFFICE, 210 W. SEVENTH ST.
Sunset Main 5410 L. N. STOTT, Manager Home 10021

J. J. Doran Company Stocks and Bonds
Citizens Nat. Bank Bldg. Members L.A. Exchange

JNO. O. KNIGHT & CO. BROKERS
Home 10234—Bdwy. 1397
433-34 H. W. Hellman Bldg.
Members Los Angeles Stock Exchange

A. M. CLIFFORD & CO. HIGH GRADE BONDS
HIBERNIAN BUILDING SPRING AT FOURTH
5% to 6%

$5 Down—$5 per month purchases a $100 6% First Mortgage Bond, 6% on your payments. Booklet on request. Bankers Bond and Mortgage Company 6%
Washington Building 00235—Main 170

TORRANCE, MARSHALL & COMPANY
Information Furnished 111 W. FOURTH ST. INVESTMENT BONDS ORDERS EXECUTED LOS ANGELES

ARIZONA RAY COPPER
Why Buy It?

Because its 170 acres of ground adjoins and is partly surrounded by two of the great copper mines of Arizona, RAY CONSOLIDATED and RAY HERCULES.

Because geological and mineralogical conditions, as proved by sinking and drilling operations, seem to indicate that the ore bodies developed in the two big mines also extend under the Arizona Ray ground, and at shallow depth.

Because of its very location, mining experts regard Arizona Ray as a property which appears to have a combined intrinsic and speculative valuation far above its present price, which is now about 25c per share.

Because Ray Consolidated, on one side of Arizona Ray, is now selling at about $26.00 per share, and Hercules, on the other side, sells at about $4.00 per share.

Because these stocks sold at latter prices than Arizona Ray is offered at this time, when they were in a similar stage of development and you failed to take opportunity by the forelock and "get aboard."

Because Arizona Ray appears to offer YOU another opportunity like the one presented to YOU by Consolidated in the early days.

Because copper stocks are showing increasing activity, and copper prices will remain high for a long time, assuring a market and big prices for the product of the mine.

Because Arizona Ray is listed on two great exchanges, and YOU can always find a ready market, when YOU desire to either buy or sell.

Because within a few days from the first drill-hole in the Arizona Ray a rich gas pocket was struck in the "pay zone."

Because news that the extension of the ore body from the Hercules ground has been reached will cause very sharp price advances for Arizona Ray stock.

Because Arizona Ray is being well financed, is managed by one of the most successful copper mine developers in the West, and gives promise of making a great mine.

Because Arizona Ray appears to be YOUR BIG OPPORTUNITY.

For information, Maps, or quotations, write or wire to

W. A. STUART & COMPANY
Investment Brokers
Eighth Floor Washington Building
Corner Third and Spring
Los Angeles.
Phones: 60463; Main 1391

I believe that ARIZONA RAY is another RAY CONSOLIDATED. I make this statement after careful investigation of this property. I met a man in Los Angeles who had an opportunity to buy 100,000 shares of the original underwriting of the Ray Consolidated at 30c a share, now selling at $26.00 a share and paying $3.00 a share dividends.

Have you watched the rise in copper stocks? How many could you point to that have risen from a few cents to as many dollars a share?

I predict 50c for ARIZONA RAY in 10 days. Why? Because 100 feet more drifting should hit the RAY CONSOLIDATED and RAY HERCULES big ore bodies. Now listed and traded in on the Los Angeles and San Francisco Stock Exchanges.

Wire me your orders following with remittance.

J. E. Meyer & Co.
Brokers,
820 Washington Building
Corner Third and Spring
Los Angeles, Cal.
Phone F2922.

6½% First Mortgage Real Estate Bonds

We recommend to conservative investors First Mortgage 6½ per cent. Bonds of $500 and $1000 denomination, secured by Improved Los Angeles Property.

ROBERT MARSH & CO.
10175. 300 March-Strong Bldg.

Financial

Petroleum.

MUCH ACTIVITY IN OIL FIELDS

Development Work Rushing on Kern County Lands.

One Company to Sink Thirty New Wells, is Report.

Drills Busy on Nearly Every Lease About Fullerton.

[LOCAL CORRESPONDENCE.]

McKITTRICK, Oct. 28.—Throughout the oil fields of the west side of Kern county, comprising the McKittrick, Lost Hills, North McKittrick, Midway, Belridge and Sunset, many new rigs are being constructed, new wells are in process of drilling and new leases show preparations for development. Better prices for petroleum, increasing demand for the product, remarkably large shipments and the improved condition of the trade generally have combined to urge operators to renewed energy. New ventures in tests regarded as promising are numerous, considerable "wildcatting" is adding to interest in various localities, there is a good demand for lands in other places, and in some instances companies are meeting with much success in striking oil of good gravity.

The recent purchase by the Standard Oil Company of an entire section—16, 20-22, beginning at the outskirts of the city of McKittrick—from A. B. Spreckles and wife of San Francisco, has had the effect of heightening greatly the hopes of all interested in the future of the North McKittrick front, as it is believed the deal portends development on an extensive space.

Eight miles northwest of McKittrick is a group of wells operated by several companies, and here there have been notable successes in exploration. First, a well on the lease of the H. S. Williams Oil Company, in section 26, 29-21, was brought in with a production of 150 barrels per day. Then the Pacific Ocean Oil Company, on the same section, was rewarded with a well producing ninety barrels daily. The H. S. Williams Company landed another well, which yielded 100 barrels a day. And all these within a few days of each other, during the past two weeks. Both companies are getting ready to put up more rigs, and meanwhile, several concerns in the immediate vicinity are drilling in the hope of making a similar strike. The oil in this locality is of fourteen gravity.

IN THE LOST HILLS.

The Lost Hills district is exceedingly active. There is a seemingly well authenticated rumor that the Dudley and Dudley Oil Company intends to sink thirty new wells in section 9, 27-21, where the petroleum of from thirty-five to thirty-eight gravity, the highest grade yet found in the Lost Hills field, has been secured. This company is drilling on section 3, 25-20, a well now more than 1000 feet in depth, and on section 11, 27-20, one that is down over 850 feet. Rigging up is being done on sections 5, 27-21 and 9, 27-21. The Dudley and Dudley Company is reported to be preparing to drill more wells in the Edna district, a few miles from Pismo Beach, in San Luis Obispo county.

On section 26, 27-20, in the North Belridge field, the Belridge Oil Company will drill well No. 12 and will drill No. 210 in section 33, 28-21, at the main camp.

MANY NEW WELLS.

IN FULLERTON FIELD.

[LOCAL CORRESPONDENCE.]

FULLERTON, Oct. 28.—There is as much development work under way in the local oil fields now as at any time in two or three years, and a number of new wells will be brought in before next January 1. Drills are going down on nearly every lease.

The Union Oil Company has the well started recently on the Bastanchury lease down about 2000 feet. The hole is in the city limits. This company is also drilling a number of wells on the Hole lease. About three years ago the Union drilled for oil on the Bastanchury lease and after spending a lot of money on the hole abandoned it. The Bastanchury Ranch Company opened the holes this week and is now pumping 150 inches of water from it for irrigation purposes and values the old well at several thousand dollars.

The St. Helens, it is reported, has secured a lease near Newport and will drill for oil there soon.

At Olinda the Santa Fe is having some trouble in one of its new wells, due to hard formation. The other new well is down nearly 2000 feet.

Well No. 30 on the Westcoast lease is down nearly 1200 feet.

A number of new wells are going down on the O. & L. leases.

Three wells are being drilled by the Providential Company.

Drillers have been fishing for several days on the San Diego Consolidated lease in well No. 4. The crew is again drilling the hole.

No. 3 of the Fullerton Great West has been put on the pump and it is believed it will make a good producer.

No. 2 on the Quintuple lease has also been put on the beam and is producing some oil as well as some water.

STANDARD IS BUSY.

The Standard is drilling six wells on the Emery lease and is also rushing work on a number of wells on the Murphy lease.

In Brea Canyon the Columbia is busy with three strings of tools. At Olinda the Columbia is also drilling Nos. 26 and 27 with cable tools. No. 33 is on the rotary but has been cemented.

No. 22 on the Brea Canyon property is down 3780 feet with a good showing; No. 11 is down 1150 feet. A rig is being erected for well No. 24.

The Birch Company has well No. 19 down 4050 feet; No. 11 will soon reach a depth of 1600 feet; No. 12 is now standing at 4470 feet; No. 13 is drilling at 2370 feet.

The Amalgamated is drilling eight wells.

The Fullerton Oil Company has recovered the tools in well No. 10 and the hole is now down 3500 feet.

The Fullerton Oil Company has sold the gas in the Olinda field to the Olinda Gasoline Company.

Chronicled

Failers Present.

MECCA, Oct. 17.—Q.: I am mailing to you a sample of rock found in the hills northeast of this place, and would like to have you classify it. Thanking you for past favors C.

A.: The sample, while carrying failers (gray copper of the mining boys) is not of the silver-bearing grade. Chiefly sulphides of iron with arsenic, and not tested for nickel.

ARIZONA RAY COPPER

Why Buy It?

Because its 170 acres of ground adjoins and is partly surrounded by two of the great copper mines of Arizona, RAY CONSOLIDATED and RAY HERCULES.

Because geological and mineralogical conditions, as proved by mining and drilling operations, seem to indicate that the ore bodies developed in the two big mines also extend under the Arizona Ray ground, and at shallow depth.

Because of its very location, smelting ray mining development, Arizona Ray appears to have a combined intrinsic and speculative valuation far above its present price, which is now about 37c per share.

Because Ray Consolidated, on one side of Arizona Ray, is now selling at about $26.00 per share, and Ray Hercules, on the other side, sells at about $4.00 per share.

Because these stocks sold at lower prices than Arizona Ray is offered at this time, when they were in a similar stage of development, and you failed to take opportunity by the forelock and "get aboard."

Because Arizona Ray appears to offer YOU another opportunity like the one presented to YOU by Ray Consolidated in the early days.

Because copper stocks are showing increasing activity, and copper prices will remain high for a long time, ensuring a market at high prices for the product of the company.

Because Arizona Ray is listed on two great exchanges, and YOU can always find a ready market, when YOU desire to either buy or sell.

Because within a few days' time the first drill-hole in the Arizona Ray ground promises to reach the "pay zone."

Because news that the extension of the ore body from the Hercules ground has been reached will cause very sharp price advances for Arizona Ray stock.

Because Arizona Ray is being well managed, is managed by one of the most successful copper mine developers in the West, and gives promise of making a great mine.

Because Arizona Ray appears to be YOUR BIG OPPORTUNITY.

For information, Maps, or stock, write or wire to

W. A. STUART & COMPANY

Investment Brokers
Eighth Floor Washington Building,
Corner Third and Spring.
Los Angeles.
Phones: 60483; Main 1591

I believe that ARIZONA
is another RAY CONSOL-
TED. I make this state-
after careful investigation
is property. I met a man
s Angeles who had an op-
nity to buy 100,000 shares
original underwriting of
ay Consolidated at 30c a
, now selling at $26.00 a
and paying $3.00 a share
nds.

ve you watched the cop-
tocks? How many can
point to that have gone
a few cents to as many
a share?

redict 50c for ARIZONA
in 10 days. Why?—Be-
100 feet more drilling,
hit the RAY CONSOLI-
D and RAY HERCULES
bodies. Now listed and
in on the Los Angeles
an Francisco Stock Ex-
s.

me your orders, fol-
with remittance.

. Meyer & Co.
Brokers,
Washington Building,
rner Third and Spring
Los Angeles, Cal.
Phone F2922.

First Mortgage
eal Estate Bonds
mend to conservative Investors
ngage 6% per cent. Bonds, $100
$1000 denominations, secured by
Los Angeles Property.
BERT MARSH & CO.
Marsh-Strong Bldg. Main 8491

Financial Interests---"The Times'" Special Monday Page of News and Comment

Petroleum.

UCH ACTIVITY IN OIL FIELDS.

elopment Work Rushing n Kern County Lands.

Company to Sink Thirty New Wells, is Report.

ls Busy on Nearly Every Lease About Fullerton.

[LOCAL CORRESPONDENCE.]

KITTRICK, Oct. 29.—Throughthe oil fields of the west side Kern county, comprising the McKittrick, Lost Hills, North McKittMidway, Belridge and Sunset, new rigs are being constructnew wells are in process of drilland new leases show preparafor development. Better prices petroleum, increasing demand the product, remarkably large ments and the improved condiof the trade generally have ulated to urge operators to reenergy. New ventures in regarded as promising are nuconsiderable "wildcatting" ding to interest in various lo- there is a good demand for in other places, and in some companies are meeting much success in striking oil gravity.

recent purchase by the Stan- Oil Company of an entire sec- 16, 30-32, beginning at the kirts of the city of McKittrick- A. E. Spreckles and wife of Francisco, has had the effect of ening greatly the hopes of all ted in the future of the North Kittrick front, as it is believed the portends development on an exsive space.

ight miles northwest of McKitt- is a group of wells operated by al companies, and here there been notable successes in exation. First, a well on the lease the H. S. Williams Oil Com- in section 26, 29-21, was ght in with a production of 150 per day. Then the Pacific Oil Company, on the same was rewarded with a well ducing ninety barrels daily. The S. Williams Company landed anwell, which yielded 100 barper day. And all these within a days of each other, during the two weeks. Both companies getting ready to put up more and meanwhile, several conns in the immediate vicinity are ing in the hope of making a ilar strike. The oil in this localis of fourteen gravity.

IN THE LOST HILLS.

The Lost Hills district is exceedactive. There is a seemingly authenticated rumor that the dley and Dudley Oil Company inds to sink thirty new wells in ons 8, 27-21, where the petroum of from thirty-five to thirtyeight gravity, the highest grade yet found in the Lost Hills field, has been secured. This company is drillon section 3, 25-20, a well now more than 1000 feet in depth, and in section 11, 27-20, one that is down over 850 feet. Rigging up is being done on sections 5, 27-21 and 1, 27-21. The Dudley and Dudley Company is reported to be preparing to drill more wells in the Edna district, a few miles from Pismo Beach, in San Luis Obispo county.

On section 26, 27-20, in the North Belridge field, the Belridge Oil Company will drill well No. 12 and will build No. 210 in section 33, 28-21, at the main camp.

MANY NEW WELLS.

IN FULLERTON FIELD.

[LOCAL CORRESPONDENCE.]

FULLERTON, Oct. 29.—There is much development work under way in the local oil fields now as at any time in two or three years, and a number of new wells will be brought in before next January 1. Wells are going down on nearly every lease.

The Union Oil Company has the well started recently on the Bastanchury lease down about 2000 feet. The hole is in the city limits. The company is also drilling a number of wells on the Hole lease. About three years ago the Union drilled for oil on the Bastanchury lease and after spending a lot of money on the hole abandoned it. The Bastanchury Ranch Company opened the holes last week and is now pumping 150 barrels of water from it for irrigation purposes and values the old hole at several thousand dollars.

The St. Helens, it is reported, has secured a lease near Newport and will drill for oil there soon.

At Olinda the Santa Fe is having some trouble in one of its new wells, due to hard formation. The other new well is down nearly 2000 feet. Well No. 59 on the Westcoast lease is down nearly 1200 feet.

A number of new wells are going down on the G. & L. lease.

Three wells are being drilled by the Providential Company.

Drillers have been fishing for several days on the San Diego Consolidated lease in well No. 4. The crew is again drilling the hole.

No. 3 of the Fullerton Great West has been put on the pump and it is believed it will make a good producer.

No. 2 on the Quintuple lease has also been put on the beam and is producing some oil as well as some water.

STANDARD IS BUSY.

The Standard is drilling six wells on the Emery lease and is also rushing work on a number of wells on the Murphy lease.

In Brea Canyon the Columbia is busy with three strings of tools. At Olinda the Columbia is also drilling No. 38 and 37 with cable tools. No. 39 is on the rotary but has been suspended.

No. 23 on the Brea Canyon property is down 3780 feet with a good showing; No. 11 is down 1150 feet. A rig is being erected for well No. 24.

The Birch Company has well No. 9 down 4050 feet; No. 11 will soon reach a depth of 1600 feet; No. 12 is now standing at 4470 feet; No. 13 is drilling at 2370 feet.

The Amalgamated is drilling eight wells.

The Fullerton Oil Company has recovered the tools in well No. 10 and the hole is now down 3500 feet.

The Fullerton Oil Company has struck gas in the Olinda field to the Olinda Gasoline Company.

Announcement.

IN ON BRITISH LOAN.

Los Angeles House to Participate with American Financiers in Placing a Three Hundred Million-dollar Bond Issue on Market.

Blankenhorn-Hunter Company of this city, has announced its participation with other American financiers in the forthcoming new loan to the government of the United Kingdom of Great Britain and Ireland. The total par value of this issue will be $300,000,000 and the bonds will bear interest at the rate of 5½ per cent., maturing in three and five years.

These bonds or notes will be subject to redemption in whole or part. They are to be secured ratably by pledge with the Guaranty Trust Company of New York City of certain bonds, notes, stocks and other securities, pursuant to a pledge agreement to be executed and delivered to the trust company by the British government. The pledged securities, which are to be approved by J. P. Morgan & Co., are to have a value of at least $360,000,000, calculated at prevailing market prices, sterling securities being valued in dollars based on the present rate of exchange.

Among the securities pledged to secure this loan will be bonds and stocks of American corporations, the Canadian Pacific Railway Company, provinces and municipalities of Canada and obligations of the following: Canada, Commonwealth of Australia, Union of South Africa, New Zealand, Argentina, Chile, Cuba, Japan, Egypt and India. There will also be included about $25,000,000 worth of securities of dividend-paying British railway companies.

Strength.

WOOL IS BUOYANT.

Higher Price Range is Anticipated Because of British Embargo on Colonial Product that is not Offset by Buying in South America.

The wool market lost none of its buoyancy during the past two weeks. The trade generally expects further price advances and is accordingly disposed to cover requirements for a short distance into the future.

The British embargo on colonial wools are vexatious to the trade, not to say harrassing. Consequently, wool men are looking forward to a higher range of prices. Dealers are paying more attention to the sources of wool from which stocks may be drawn to renew exhausted supplies. The customer, which is to say the intermediate customer, is receiving scant attention.

Considerable wool has been purchased in South America, latest estimates indicating that there has been contracted for within recent weeks fully 25,000,000 pounds of Argentine and Uruguay wool.

Wool men are not anticipating any serious losses in neutral bottoms from South America, being satisfied that German submarine activity will be directed only toward enemy shipping and such neutral vessels as may be found to carry cargoes destined for the Entente allies.

South American purchases, however, will no-wise offset the loss of Australian and African wools and it would appear, therefore, that higher prices are imminent.

OIL WELL REPORT.

According to reports made by operators to the California State Mining Bureau for the week ended the 21st inst., there were sixteen new wells started, making a total of 586 since the first of the year. There were also seventeen wells reported ready for test of water shut-off, twenty-five to deepen or redrill and six abandonments.

Analytic.

PROSPECT IS FOR CONTINUED GAINS.

BUSINESS OUTLOOK IS GOOD IN THIS DISTRICT.

Natural Swing Upward from Former Depression is not Nearly Exhausted, While Definite Influences are at Work to Give Impetus to Steady Improvement.

BY H. S. M'KEE,
Cashier of the National Bank of California.

The business situation that will exist in the Los Angeles district during the coming months will be very largely the result of causes now operating, and it should therefore be interesting to review some of the more important of these, with reference to their probable effect. The principal guide, of course, is the broad, underlying fact that good times alternate with bad. They do this with almost infallible regularity and run to something like equal extremes. Roughly speaking, business was at its best in this city about the end of 1912. From that point it showed an unbroken decline, lasting about three years. It then turned and has shown an equally steady recovery ever since, but this improvement has been in progress only about a year. It therefore seems probable that the present movement in the direction of better conditions has made only a moderate part of its full travel. Continued improvement at a steadily increasing pace would quite safely be inferred from this natural tendency alone.

In support of this general conclusion, there appear definite influences to produce that result. The citrus fruit crop shipped during the past twelve months has very recently yielded to Southern California a net cash return at least $7,000,000 greater than in any previous year, and the present condition of the groves, the size and condition of the approaching crop and the anticipated market price, all combine to indicate, barring accidental injury, a return at least as favorable for the coming year, and general agricultural conditions as a whole are reported to be excellent. In the oil industry the rising price of oil and the great increase in its consumption are so stimulating new development that great future activity and large production may be anticipated, with every likelihood of continued high prices.

The gradual filing up of vacant structures, the extensive removal of business establishments to new locations, and the definite building projects known to be already provided for, indicate a very substantial increase in new building operations for the coming year. Reports from railway and hotel sources promise an unusually large and wealthy population of winter visitors. The continued activity in mining and other industries throughout Arizona and the Southwest, and the consequent enrichment and further development of that territory, promise great advantage to the future of our manufacturing and distributive trade. Money conditions continue easy and the supply of funds abundant. The restraining influence exercised by political uncertainties will be very soon removed.

Perhaps the greatest drag upon our local progress during recent dull years has been the falling off in our accustomed rate of growth of new population. When the present "industrial fever" has ceased to rise in the Eastern States and the conditions there so favorable to easy accumulation of profits have somewhat subsided, population and wealth should again flow, as usual, into Southern California, and doubtless in greater volume than ever. This may cause the highest peak in our apparently approaching business development to even coincide with the early stage of a period of industrial reverse in the Eastern States. This would accord with the commonly observed fact that business changes here follow similar ones in the East, but at a considerably later time.

The course of business conditions and events in our local affairs during the past several years really seems to have been entirely consistent with both reason and precedent; to have proceeded quite logically from cause to effect. And it appears to have reached a present stage at which further improvement at probably an increasing rate and for a substantial period of time is the only prospect which seems strongly probable.

YELLOW PINE MINING STOCKS.

[Furnished by Edwin Kennedy, Security Building.]

GOODSPRINGS (Nev.) Oct. 29.—Following are yesterday's quotations for active stocks of the Yellow Pine district:

	Bid.	Ask.
Anchor	$ .25	$ .30
Amigo	.34	.40
Blue	.95	1.05
Bullion	.70	.90
Christmas	.24	.27
Yellow Pine	1.18	1.22½

THREE-DOLLAR OIL?

Pennsylvania Product's Price Expected to go Higher.

An advance of 10 cents a barrel in the price of Pennsylvania crude oil, the third increase of that amount since September 27, last, brings the price back to the high point of this year, $2.60. Every indication points to further advances in the price of Pennsylvania oil and the expectation is that $3 oil will be seen soon. The increase in price is the result of the big demand for high-grade oil to meet the heavy gasoline requirements of this country and abroad.

The latest reports on runs of oil from the wells in the eastern field, compiled by the Oil City Derrick, shows a decrease of more than 113,000 barrels in September, compared with August. Total runs from wells in September amounted to 1,850,093 barrels, against 1,663,884 barrels in the preceding month.

Gross stocks of the eastern pipe lines on September 30 totaled 9,474,094 barrels, compared with 9,684,917 barrels on August 31, last, showing a depletion of 220,823 barrels for the month.

SEPTEMBER FIRE LOSS.

The losses by fire in the United States and Canada during the month of September, as compiled from the carefully kept records of the Journal of Commerce, aggregate $13,244,625. This compares with $14,823,500 charged against September of last year and $14,282,050 in September, 1914. The losses for the first nine months of 1916 reach a total of $171,779,845, as against $126,288,400 for the same months of 1915. The following table gives a comparison of the fire losses for the first nine months of 1916, with those of 1915 and 1914, together with the monthly losses for the balance of those years:

	1916.	1915.	1914.
January	$21,420,250	$20,000,600	$22,204,700
February	24,770,770	13,081,250	21,744,200
March	26,680,250	13,796,400	21,744,750
April	12,681,050	14,180,350	17,700,500
May	15,973,500	11,866,050	13,597,500
June	15,997,100	11,866,050	28,249,000
July	20,015,900	9,000,000	17,580,500
August	21,745,000	10,007,100	11,760,650
September	12,344,625	14,823,500	14,282,050
Tri. 9 mo.	$171,779,845	$126,288,400	$176,706,750
October		14,400,550	14,000,700
November		14,000,700	13,604,750
December		20,677,100	23,507,750
Tri., year		$182,856,200	$256,591,250

GERMAN BANK STATEMENT.

The statement of the Imperial Bank of Germany, issued the 14th inst., shows the following changes: Total coin and bullion increased 6,751,000 marks, gold increased 8,200,000 marks. Treasury notes decreased 29,645,000 marks, notes of other banks increased 1,374,000 marks, bills discounted increased 10,860,000 marks, advances decreased 4000 marks, investments increased 1,770,000 marks, other securities increased 6,888,000 marks, notes in circulation decreased 103,698,000 marks, deposits increased 73,326,000 marks, other liabilities increased 28,356,000 marks. Total gold holdings, 2,501,222,000 marks.

Had Nothing on Him.

[Cleveland Plain Dealer:] He says that a friend of his, called Jones, had the misfortune to get in the way of an automobile driven by a lady on Euclid avenue. The friend was taken to a hospital, but his injuries were not serious, so he was immediately removed to the police station, where his assailant was being held. And as soon as Jones got there the lady started in to impress him with the fact that the blame for the accident was all his.

"You know, Mr. Jones," she said, "you must have been walking very carelessly. I am a very careful driver. I have been driving a car for seven years."

"You've got nothing on me, ma'am," said Jones, politely. "I've been walking for thirty-four years!"

Legal.

BEEF AND MUTTON—Office Department Quartermaster, 216 Pine street, San Francisco, California. Sealed proposals in triplicate will be received here until 11 o'clock, a.m., Pacific time, December 1, 1916, for furnishing beef and mutton required at posts in Western Department during the period commencing January 1, 1917, and ending June 30, 1917. Information furnished on application here or to ___ post quartermasters.

October 1, 1916—Since the last report the following have been admitted into the Jewish Orphans' Home of Southern California, Inc.: Lazarus Ignatz, female, 9 years, 11 months; Werner, Irving, male, 11 years 9 months; Werner, Ruth, female, 9 years 3 months; Werner, Henry, male, 7 years 2 months. Sigmund Frey, Superintendent.

HASKINS & SELLS

CERTIFIED PUBLIC ACCOUNTANTS

Chicago
St. Louis
Cleveland
Baltimore
Pittsburgh

NEW YORK
30 Broad St.
LONDON
Cable Address
"Haskells"

San Francisco
Los Angeles
Denver
Atlanta
Watertown

We announce the acquisition and consolidation with our own, on October 1, 1916, of the professional accounting practice of Mr. Frederick F. Hahn in Los Angeles and vicinity, heretofore carried on in the name of Frederick F. Hahn & Company.

Mr. Hahn will remain as manager in charge of our office in the Haas Building, Los Angeles.

HASKINS & SELLS
FREDERICK F. HAHN

LOS ANGELES, OCT. 1.

Lindsay-Strathmore.

WORK NOW UNDER WAY ON BIG IRRIGATION SYSTEM.

WORK on the Lindsay-Strathmore irrigation system has just been started by James Kennedy, the Los Angeles contractor who will handle the construction of the big development proposition. The work was financed by the sale of $1,400,000 Lindsay-Strathmore Irrigation District 6 per cent. bonds to Elliott & Horn Co. of this city, a prominent bond house.

The area to be convered by the irrigation system embraces about 15,775 acres, or practically all that portion of the Lindsay-Strathmore citrus district lying east of the Southern Pacific Railway and between the railway and the foothills. Under the terms of the contract entered into between the irrigation district and James Kennedy, the latter is to construct and install a system of thirty-seven wells and pumping plants in the delta of the Kaweah River, some fourteen miles from Lindsay, together with the necessary concrete pipe lines, concrete-lined ditches and steel pressure pipes for conveying the water from the source of supply to lands it will serve.

According to the opinion of expert engineers this system will provide an ample supply of water for all the needs of the district, which is justly celebrated as one of the best citrus fruit-growing districts in the entire State of California. The cost to the landowners will be less than that under the present privately-owned water plants.

The group of men at the head of the operating organization of the district comprises the most successful and prominent orange growers and business men of that locality. There are several bankers in this group and the affairs of the district are assured a competent and business-like administration.

Mr. Kennedy expects to finish the construction work within 120 days. Elliott & Horne Co., who paid par and accured interest for the Lindsay-Strathmore Irrigation District bonds, has already received numerous inquiries for the bonds from investors. The company will make a public offering later.

$300,000,000

United Kingdom of Great Britain and Ireland

5½% SECURED LOAN GOLD NOTES

Dated November 1, 1916 — *Interest Payable May 1, and November 1*

$150,000,000 Three-Year Notes Due November 1, 1919
$150,000,000 Five-Year Notes Due November 1, 1921

DIRECT OBLIGATIONS OF THE GOVERNMENT

Principal and interest payable in United States gold coin, at the office of J. P. Morgan & Co., or, at the option of the holder in London in sterling at the fixed rate of $4.86½ to the pound.

Principal and Interest Payable Without Deduction for Any British Taxes, Present or Future.

Coupon Notes of $1,000, $5,000 and $10,000

Redeemable at the option of the Government, in whole or in part, on Thirty (30) days' notice, as follows:

	Three-Year Notes	Five-Year Notes
From November 1, 1916 to October 31, 1917, inclusive	103 and interest	105 and interest
From November 1, 1917, to October 31, 1918, inclusive	102 and interest	104 and interest
From November 1, 1918, to October 31, 1919, inclusive	101 and interest	103 and interest
From November 1, 1919, to October 31, 1920, inclusive	102 and interest	.....
From November 1, 1920, to October 31, 1921, inclusive	101 and interest	.....

To be secured by pledge with Guaranty Trust Company of New York, under a pledge agreement executed by the Government, of securities approved by J. P. Morgan & Co., of an aggregate value of not less than $360,000,000, calculated on the basis of then prevailing market prices, sterling securities being valued in dollars at the prevailing rate of exchange, viz.:

Group I. Stocks, bonds and / or other securities of American corporations (including the Canadian Pacific Railway Company) and bonds and / or other obligations (either as maker or guarantor) of the Government of the Dominion of Canada, the colony of Newfoundland, and / provinces of the Dominion of Canada, and /. or Canadian municipalities: Aggregate value not less than.... $180,000,000
(of the foregoing there will be somewhat over $100,000,000 in aggregate value of securities of corporations of the United States and of the Canadian Pacific Railway Company.)

Group II. Bonds and / or other obligations (either as maker or guarantor) of any or all of the several following governments, to wit: Commonwealth of Australia, Union of South Africa, New Zealand, Argentina, Chile, Cuba, Japan, Egypt and India, and / or approximately..... $25,000,000 value in bonds or other obligations of dividend-paying British Railway Companies: Aggregate value not less than..... $180,000,000

Total..... $360,000,000

Pending the arrival and deposit of definite securities as above, the Government is to deposit temporarily with the Trust Company either approved New York Stock Exchange collateral or cash.

If the pledged securities depreciate in value, the Government is to deposit additional securities to maintain the 20% margain.

The Government is to reserve the right from time to time to sell for cash any of the pledged securities, the proceeds of sale to be applied to the retirement of notes by purchase or by redemption by lot.

Upon the retirement of the three-year notes, a proportionate amount of the collateral may be withdrawn approximately ratably from each class.

The Government also from time to time may make substitutions of securities, but such substitutions are not to vary the then relative amounts in value of the groups. All substitutions, withdrawals and valuations of securities are to be approved by J. P. Morgan & Co.

This offering is made subject to the approval by our counsel of necessary formalities.

WE OFFER THE ABOVE NOTES FOR SUBSCRIPTION AS FOLLOWS:

The Three-year notes at 99¼ and interest, yielding over 5.75 per cent.
The Five-year notes at 98½ and interest, yielding about 5.85 per cent.

Subscription books will be opened at the office of J. P. Morgan & Co. at 10 o'clock A.M., October 31, 1916, and will be closed at 10 o'clock A.M., November 8, 1916, or earlier, in their discretion.

THE RIGHT IS RESERVED TO REJECT ANY AND ALL APPLICATIONS, AND ALSO, IN ANY EVENT, TO AWARD A SMALLER AMOUNT THAN APPLIED FOR.

AMOUNTS DUE ON ALLOTMENTS WILL BE PAYABLE AT THE OFFICE OF J. P. MORGAN & CO., IN NEW YORK FUNDS, TO THEIR ORDER, AND THE DATE OF PAYMENT WILL BE GIVEN IN THE NOTICES OF ALLOTMENT.

Temporary certificates will be delivered pending the engraving of the definite notes.

FIRST NATIONAL BANK
New York City
BROWN BROTHERS & CO.
KIDDER, PEABODY & CO.
CENTRAL TRUST COMPANY OF ILLINOIS
Chicago
KISSEL, KINNICUTT & CO.
BANKERS TRUST COMPANY
New York City
MARINE NATIONAL BANK
Buffalo

J. P. MORGAN & CO.,
HARRIS TRUST & SAVINGS BANK
Chicago
J. & W. SELIGMAN & CO.
LAZARD FRERES
CONTINENTAL AND COMMERCIAL
TRUST AND SAVINGS BANK
Chicago
GUARANTY TRUST COMPANY OF NEW YORK
FIRST AND OLD DETROIT NATIONAL BANK
Detroit

NATIONAL CITY CO.
New York City
WILLIAM A. READ & CO.
LEE, HIGGINSON & CO.
FARMERS LOAN & TRUST COMPANY
New York City
WHITE, WELD & CO.
HALSEY, STUART & CO.
Chicago
UNION TRUST COMPANY
Pittsburgh

New York, October 30, 1916.

DRAMA.

Whimsical.

MAKES KIDNAPING JOY.

'DUMMY" TURNS LAMP ON LAND OF ADVENTURE.

By Henry Christeen Warnack.

On a street corner the other day in a city so small and white that children seemed at home there, I passed two youngsters, some 5 years of age, at play. They were good to see. One was the sort of little thoroughbred that sets one dreaming of the man to be. "What a great boy," I remarked to the friend at my side. Both little rascals looked up and the boy I hadn't meant and who knew I hadn't meant him, refused to be left out of the compliment. With a radiant smile she said, "I've got a great mother."

Then, yesterday morning, I met a gentleman between 3 and 4 years old, dressed like a man who had been to Sunday-school. Taking a chance on this assumption and also on a rebuff at my informality, I asked him if he knew the Golden Text. Quite soberly he replied that he did not, and it was hard to say which of us regretted it the most. At this minute two very ancient ladies, one of whom must have been all of 9 years, passed us on the opposite side of the street and one of them, called with all the scorn and superior airs of an older sister, "Come on, Hobo!" Entirely unabashed, my sunny-haired little friend looked up at me and said with fastidious deliberation, "That's like girls; now they'll run and tell mother."

Both dainty encounters jumped into mind yesterday afternoon as I watched the performance of "The Dummy" at the Morosco Theater. Any show that will make you remember some of the sweetest experiences of the week past is well worth while.

Generally speaking, kid shows are not much for grown-ups, but "The Dummy" is not "generally speaking." On the contrary, it is a most delightful exception. It is true that the star is a 13-year-old boy who wants to be a detective, and that his leading woman is 8 years of age (although the little lady cast for the part is really 9 and takes advantage of short dresses, make-up and a naturally diminutive size to play down to the role,) but despite the juvenility of these principal characters you could not possibly be so grown up that you would not heartily enjoy this production. You may go there imagining yourself to be passe, but you will leave the theater one of the most unjaded personalities in this city.

"The Dummy" is quite sufficiently good to make a man's grandmother remember just how she felt when she was a little boy. Moreover, it is one of the few kidnaping stories that could get by any board of censors that ever cluttered an earth originally designed for intelligent and kindly disposed people. It draws the sting of kidnaping, so to speak; makes kidnaping a pleasure and a benevolence, and fills one with a longing to be kidnaped romantically once or twice for the pure joy of the experience.

ITS ADVANTAGES.

The advantages of being kidnaped is twofold. It discovers to a person how sincerely attached to him his parents really are, and it throws a new light upon the kind-heartedness of kidnapers. It also removes the stupid illusion as to the incompetence of detectives. Of course, there are detective agencies not properly officered with operatives 13 years of age, but it is just such mistakes as this that such plays as this are destined to correct.

Charles Barton is the boy in the play. They haven't ironed the spontaneity out of him. He looks as if nothing ever could. He is happily at home on the stage, entirely unspoiled and altogether plausible. He has a good voice, an ingratiating personality and plenty of punch. This part will undoubtedly help him to find his way to the footlights. Little Dorothy Love Clark is the wee woman who plays opposite Master Charles, and she is as sweet as an ox-eye daisy by a brook in an open field. Dorothy is the little girl who was so winsome and convincing as the child witness in "On Trial."

Among the grown-ups Joseph Eggenton and Gertrude Maitland have the big work. They are the kidnapers. The man is pictured as a big cry-baby and the woman as one who is as hard as nails, but having a heart that a child can find. Miss Maitland's conception of this creature is striking. She has a line that reads, "I've never done anything wrong; every policeman in the tenderloin knows me."

The play, by the way, abounds in good lines—not that any of them are big, but that all of the brightest escape triteness.

Mr. Lowe, Mr. Garwood, Douglas Maclean, Harry Schumm, Herbert Farjeon, James Corrigan, Charles A. Sellon and Miss Mary Edgett Baker all appear to advantage.

Theaters—Amusements—Entertainments

THE BEST OF VAUDEVILLE—
Orpheum. Every Night at 8, 10-25-50-75c; boxes, $1. Matinee at 2 DAILY, 10-25-50c; boxes, 75c. Except Holiday Matinees.
BEGINNING MATINEE TODAY
FREDERICK V. BOWERS & CO.
In His Big New Scenic Song Revue
WALTER BROWER
The Jolly Jester
MORIN SISTERS
In a Variety of Dances
LUNETTE SISTERS
The Whirling Geisha Girls
"HONOR THY CHILDREN"
William Lawrence & Co.
WEBB & BURNS
The Italian Minstrels
William-DEMAREST & COLLETTE-Estelle
Trifling Talk, Fancy Fiddling and a Careless 'Cello.
MISS EVAN-BURROWS FONTAINE
MR. KENNETH HARLAN & CO.
In an Elaborate Arrangement of Hawaiian, Egyptian, Greek and East Indian Decorative Dance Pantomimes
Orchestra Concerts 2 and 8 p.m. Pathe Semi-Weekly News Views

MAIN, PICO AND LOS ANGELES STREETS.
Today and Tonight—Big Halloween Festival
25 CENTS ADMITS TO ALL.
LOS ANGELES MOTOR CAR DEALERS ASSOCIATION
Auto AND Truck Show
250 CARS and TRUCKS—88 SEPARATE EXHIBITS
SPECIAL EVENTS—EVERY DAY AND NIGHT. OPEN 9:30 A.M. TO 10:30 P.M. CLOSES SATURDAY, NOVEMBER 4.

THE HOME OF THE BIG SHOWS—
HIPPODROME
MAIN, BETWEEN THIRD AND FOURTH
2 in 1 Matinee. Pictures 1:15 to 2:30. Vaudeville 2:30-4:30. ALL SEATS Matinee Evenings 10c—15c. TWICE NIGHTLY 6:45 and 9:00
Foster & Lovett — REAL VAUDEVILLIANS — "Who's Who?"
Graham Moffatt & Co. — A GLOOM DESTROYER — "The Concealed Bed"
7 BRIGHT, SNAPPY VAUDEVILLE ACTS 7
AND PATHE NEWS.

BOSTON BLDG., Opp. City Hall. Opens Oct. 31
BROADWAY FLOWER AND HOUSE BEAUTIFUL SHOW
Stunning Exhibits of Fine Furnishings and Home Fittings.
The Greatest Displays of Floral Beauty Ever Assembled.

WOODLEY Theater—SHOWS BEGIN 11,12:30,2,3:30,5,6:30 8,9:30
SESSUE HAYAKAWA
THE WORLD'S GREATEST JAPANESE ACTOR, IN
"The Soul of Kura San"
HIS LATEST AND MOST REMARKABLE SCREEN SUCCESS.

CLUNE'S Broadway Theatre 325 S. Broadway
THIS WEEK
THE BIG SENSATIONAL DRAMA
"THE MAN WHO WOULD NOT DIE"
NEXT WEEK
MARY PICKFORD
In her New Picture

TRINITY AUDITORIUM—
L. E. BEHYMER, Mgr.
Tomorrow Night TUES., 31.
FLORENCE MACBETH
COLORATURE SOPRANO IN RECITAL
TICKETS 75c, $1.00, $1.50, $2.00.

GODOWSKI and MACBETH Tickets now on sale Trinity Box Office, 75c, $1.00, $1.50, $2.00. John McCormack opens Philharmonic Series November 16th. Season Tickets entitling one to reserved seat this artist and six other internationally famous singers and instrumentalists, $4, $6, $8, $10.

GARRICK—Bdwy. at Eighth. 50c—$1.50
Mary MacLaren, Lois Weber and Phillips Smalley in a drama that lifts the curtain from society's glass houses.
"IDLE WIVES"
Second Big Week of the Play That Astounded New York.

At the show shops.

Dora Mae Howe, playing in "Why Smith Left Home," which opens at the Burbank tonight, and her delicately fascinating smile; Enid Markey, featured in "War's Women," at the Superba, and her joy sparkle, and Seena Owen, appearing as Altarea in "Intolerance," the strange mystery of whose quiet reserve is always captivating.

MUSICAL.

Clear-cut.

NO SHADOW OF EFFORT.

GODOWSKY HANDLES AMAZING TONAL WEB WITH EASE.

By Edwin Schallert.

With unfailing dexterity, Leopold Godowsky, master of the keyboard, Saturday afternoon at Trinity Auditorium drove ten separate fingers that are as minions in the service of a mind that observes all and misses nothing, to their task of building magnificent tone combinations. These combinations came into being with an effect that subdued, while at times it might well have amazed. All is done with so much ease by him, however, that the sense of difficulty is lost in the clear blending of composite sound.

Were it to have no further purpose, a Godowsky recital might always be reckoned an astonishing proof of the power of mind over matter. I do not mean in the sense that is coming into more or less common acceptance. There is no mystic control about it, or flapdoodle. It is the clear-cut result of that hard work, which goes to make nine-tenths of genius.

It is through this medium of his technical mastery that the public has come to view Godowsky. Personally I believe this does an injustice to a finer side of the man—a side that is not so readily apparent, though, in the ordinary programme he offers.

Had the recital yesterday afternoon, for instance, closed immediately after the soul-touching Chopin Sonata in B flat minor, I think we would all have gone away with a somewhat different conception of Godowsky's attributes. The group following, partially made up of modern selections, and closing with the Liszt "Campanella," had a tendency to bring the technical phase of his mastery uppermost. This technical phase is something to marvel at unceasingly, but does it give you the real truth of Godowsky?

ETCHER IN TONE.

The simplicity of what Godowsky is in the complexity of what he does, makes him enigmatic. He is an etcher in tone, but he wants you to look at his pictures and not at himself. Not another artist before the public would be capable of giving the interpretation of the Chopin Sonata in that peculiar fashion he does. It is a huge death drama under his fingers, with every episode clearly pictured. In the first movement there is the vision of the oncoming surrender. In the second occurs the battle of the spirits of good and the spirits of evil for the soul. Then comes the majesty of the funeral march. Finally, there is the mad flight of souls through infinite space. It is a dangerous thing to attempt so objective an interpretation, and a thousand others would fail where he succeeded.

Only one number rose to the full height of power and beauty of this sonata, and that was the Schumann Fantasie. The last section of this Godowsky made poetical in its fancy and fluent richness—that last movement, which dimly suggests a melody in the familiar Chopin B flat minor scherzo. The mood in the fantasie is quiet. It reaches the depths of tenderness. It is a wreath of soft summer stars, under whose gentle rays youth and life and love are made one.

There was beauty, too, of a rare sort in the silvery meanderings of the Schubert Impromptu in B flat, and in the elusive arabesques of the Chopin "Berceuse" given as an encore. The Rondo in G major ("The Wrath Over the Last Farthing") by Beethoven brought a vivid impression to the audience.

LESS APPEALING.

With the side of Godowsky made apparent by the Chopin Sonata and the Schumann Fantasie in mind, I could not feel the same toward his marvelous handling of the technically more baffling modern numbers and transcriptions. This is not to say that he does not interpret them with a fine sense of values, but they leave one a trifle cold, because here the objective spirit is carried to the ultimate. The Ravel "Jeus d'Equx" was sparkling; the Withorne "La Nuit" had the mystery of starlit darkness about it; the transcription of the Chopin Etude, Opus 10, No. 8, for left hand alone, is a startling feat; and the Symphonic Metamorphoses is a waltz squared and cubed to high tension, but these just show what Godowsky can do, not the depth of his understanding. The bigness of the group, combined with the bigness of the concert itself, drew forth an ovation from the audience, however, which stayed for two encores, the Chopin "Ecossaises" and a "Berceuse" by Henselt.

The lack of the personal element in Godowsky's interpretations might be considered a loss by many, and indeed it is, but it doubtless has had much to do with the fine mental caliber of the man. It is as if he had said to himself at some time: We are the victims of sentimentality and indolence; let us get away from this for once, and strive to rise above day to day considerations by scaling the mountain-peak of self-abnegation and work." His own accent though he might be too humble to admit it, has brought him a glorious outlook.

Florence Macbeth Here.

Florence Macbeth, colorature soprano of European and American fame, arrived here yesterday and is stopping at the Alexandria Hotel. She is to appear in recital Tuesday evening at Trinity Auditorium. This is the first time she has come West since she toured with the Chicago Grand Opera Company. At that time she sang the role of Gilda in "Rigoletto" in this city. Titta Ruffo played the title role in the opera.

When an athlete is nicknamed "Babe" he is usually a big fellow. "Babe" White of Syracuse, captain of the football team and "Babe" Ruth of the Red Sox are instances. Gear, the New York A. C. high jumper and weight thrower is called "Tiny," but he stands six feet five inches tall.

Photoplays.

ELEMENTAL IN APPEAL.

"WAR'S WOMEN" VIVID STORY, STRONGLY PORTRAYED.

By Grace Kingsley.

The reaction of war upon women has received a large share of attention from the dramatists during the past two years. Probably the great drama, epitomizing the whole situation, remains still to be written. In the meantime, "War's Women," the photo feature, which is the offering at the Superba this week, is a flash of lightning, vivifying one vital and tremendous phase of the situation.

There is only one episode in the play. It is simple and elemental in its appeal, and told with luminous clearness.

Briefly, the story concerns the violation of a maiden by a soldier of an invading army. The touch of genius is in the use made of dramatic elements. A certain general gives permission to a heathen captain in his command, called the Emir of Balkania, to allow the Emir's soldiers to occupy an abbey where the women of the community have fled for shelter. The general's own daughter, unknown to him, has sought shelter in the abbey, and a sardonic fate ordains that upon her falls the fancy of the lustful Emir. To save the other women of the abbey, the girl sacrifices herself, yielding to the Emir, afterward slaying him in a fit of frenzy. The general later demands the slayer of his captain. The girl does not disclose herself, but, wrapped in a mantle, is shot down by the soldiers, after which the abbess bids the father look upon the face of his child.

Dramatic, indeed, are the portrayals by Frank Keenan, as the Emir, and Enid Markey, as the girl. Of Keenan's quality we need no proof, and this characterization is the best he has done. Enid Markey, by her work in this picture, raises herself to the topmost rank of screen actresses.

Palace.

Wholly credible, yet absorbing, and not by any means lacking in elements of the spectacular, is "Somewhere in France," the picture at the Palace this week. Those weary of a mad straining after ingenuity of plot, ending in almost farcical results, those tired of endless heaping of startling incident on incident, those fond of a sane, human, logically marching story, will welcome this extremely fascinating play, adapted from Richard Harding Davis's story of the same name.

The film is likewise noteworthy in its revelation of the interesting fact that Louise Glaum can act when she has a real role. She was a veritable Latin as the alluring, intelligent Marie Chaumentol, adroit adventuress, spy and mistress of many men. Howard Hickman was an entirely convincing French soldier, vindicating the honor of his family. One supposes Frenchmen do embrace, but one criticises the amount of it he sees in this picture.

Mack Swain, one of the most popular of the Keystoners, is very funny, indeed, in "Vampire Ambrose."

Miller's.

Those who like their melodrama neat will revel in "Love and Hate," at Miller's this week. Stuart Holmes, the villain de luxe of the films, has the proud distinction of being hated and knocked about by more fascinating screen ladies than any other film villain. In "Love and Hate" it is that very admirable actress, Bertha Kalich, who hisses at him and pulls his hair. By the by, Mr. Holmes now wears a toupee, probably the result of always loving the heroine, who, while a sweet woman in other ways, invariably spurns his affection. He's a good-looking fellow, too, with lots of brains. If he could just keep from falling in love with the heroine, who is usually some other man's wife, and get a girl of his own, he'd not always have to die in the last reel.

Mme. Kalich gave a fine dramatic interpretation of the wife, despite the role's melodramatic flavor. The little Lee children provided most of the "comedy relief."

Clune's Broadway.

Among the most highly ingenious plots seen on Broadway in some time, is that of Mabel Condon's "The Man Who Would Not Die," starring William Russell, at Clune's Broadway this week. We have often seen bad men impersonating good ones in picture plays, but to see a good man impersonating a bad one is something of an original idea, worthy of further exploitation. William Russell proves his versatility by essaying the double role of twins, one of whom is entirely noble and high minded, the other being very bad, indeed. The bad man, having been forced into temporary retirement by his evil deeds, his good brother takes up the other's tangled business affairs, and straightens them out, then sends for the bad brother again to take his place in the world.

The story is fascinating in its plots and counter-plots and the difficulty one has in telling William Russell the bad brother, from William Russell the good brother. Russell has an excellent screen personality.

May Go into Pictures.

There is a rumor that Maude Fealy, leading woman at the Morosco, has received a flattering offer to go into motion pictures, and may resign. Eva Dennison, a well-known stock actress of the East, has been mentioned to succeed her.

GENERAL REVIEWS.

Garrick.

"Idle Wives," the film within a film, which is playing to near capacity audiences during its second big week at the Garrick Theater, has been generally characterized as a preachment on discontent. To girls who are discontented, to husbands and wives who are drifting apart, those in comfortable circumstances who are envious of those whose wealth is greater, and to the working men and women, "Idle Wives" exerts a powerful appeal. The play was designed by its author, James Oppenheim, to show that discontent is the principal cause of manifold troubles.

Symphony.

Despite the fact that the production is now in its second week, yesterday, the large crowds that have been in attendance during the first seven days were to be seen at the Symphony Theater enjoying the talented co-stars, Francis X. Bushman and Beverly Bayne, in the screen version of Shakespeare's great romantic drama, "Romeo and Juliet." This picture is one of the most gorgeous ever staged by the Metro. Critics agree that Francis X. Bushman has done the best work of his career in this film, while Beverly Bayne has won nation-wide plaudits for her superb characterization of Juliet.

Alhambra.

Virginia Pearson, one of the most popular of the William Fox stars, is appearing this week at the Alhambra in "The War Bride's Secret." The fascinating picture is playing a special return engagement in this city. "The War Bride's Secret" is declared to be one of the most interesting and human stories ever shown on a screen. It is full of big situations and vivid drama, but there are hundreds of little human touches, many comedy situations and marked by fine characterizations.

Uses Gun.

MAY PROVE FATAL.

Two Greeks Quarrel over Woman and One is Shot, Bullet Entering His Breast Just Below the Heart. Assailant Now in County Jail.

Frank Pourise, a Greek, living at Pacoima, shot and dangerously wounded another Greek, named Macario, at Newhall at 8 o'clock last night. The shooting was the result of a quarrel over a woman, Mrs. Rosie Smith. Macario was rushed to the County Hospital, where it was found that the bullet had entered the left breast just below the heart. He is in a precarious condition.

Immediately after the shooting, Pourise started for San Fernando afoot. He was overtaken by a jitney bus, the driver of which recognized him. When the bus reached San Fernando, Pourise left the vehicle, asking the driver to wait until he got a cup of coffee. Detectives Sweezy and Fouts of the Sheriff's office, who had been detailed on the case, arrived at San Fernando at this moment and were informed by the bus driver that their man was in the restaurant. They at once placed him under arrest and he was brought to this city and placed in the County Jail.

CHILDREN ENTERTAIN.

Pleasing Programme is Given at Angeles Mesa Church.

Children and young people of the Angeles Mesa Congregational Church Bible school observed rally day last night with a cantata and programme of songs and recitations, one of the most interesting programmes ever given in Angeles Mesa.

The cantata, "The Wise and Foolish Virgins," was given by ten young women under the direction of Mrs. Katherine Smith and Mrs. N. L. Rowell. The five wise virgins were Mrs. S. O. Richey, a local soprano; Pauline Farmer, Helen Beamer, Thelma Martin and Thelma Mertens. The five foolish virgins were May Courtright, Glenna Mertens, Muriel Pinnell, Ruth Beamer and Lillian McConnell.

Five boys gave the "Cobbler's Song," which proved a decided hit, and finished with a yell for "California Dry." The boys were Albert Farmer, Ray Copeland, Charles Beacher, Harold Thomas and Roy Copeland.

Mrs. Rubie McPhee presented a class of young girls, who gave a motion drill. They were Frances Buratti, Maxine Platt, Ruth Evans and Katherine Smith. Recitations were given by Maxine Platt, "Baby" Copeland and Frances Smith.

Fifty dollars was collected for a float to represent the Angeles Mesa in the Saturday pageant.

MALLARDS ARRIVE AT BIG BEAR.

[SPECIAL CORRESPONDENCE.]

BIG BEAR VALLEY, Oct. 28.—The duck-hunting season in this valley is getting under way again after the bombardment the first few days after the opening of the season and many hunters will be in the valley for the week-end. The duck are as plentiful as they were at the opening of the season and there are more big fellows than at that time.

The mallards are coming in now, the canvasbacks and the redheads. The local hunters have been getting all the ducks they wanted on the big lake and several of them have been getting some exceptionally fine bags on Baldwin Lake.

Dad Skinner and Gus Knight have been running a race as to who would get the most big ones and so far it is a stand-off.

Don't Procrastinate.
Telephone your Sunday ads to The Times Friday or early Saturday.

KOLEHMAINEN STILL ABLE TO RUN.

[BY A. P. NIGHT WIRE.]

NEW YORK, Oct. 28.—Hannes Kolehmainen, formerly a member of the Irish-American Athletic Club of this city, but running unattached here today, won the national Amateur Union ten-mile championship run from a field of eighteen starters. Kolehmainen cleverly defended his title, although the finish was pretty close. His time was 52:50 4-5; forty-two seconds faster than he made a year ago when he won this event. Another Finn, William Kyronen, Millrose Athletic Club of this city, was second, ten yards behind the winner. James Henigman, Dorchester Club, Malden, Massachusetts, finished third, fifteen yards away, after leading the field up to the final lap.

Richard F. Remer, New York Athletic Club, won the national Amateur Athletic Union championship seven-mile walk in 53:39 3-5, said to be the fastest time ever made by an American amateur.

BOOSTS THE GAME.

[BY DIRECT WIRE—EXCLUSIVE DISPATCH.]

PHILADELPHIA, Oct. 29. — Dr. Charles H. Mayo, the famous surgeon of Rochester, Minn., regarded by many as the most distinguished of all the eighteen surgeons assembled here, declared in an interview today that football and baseball were the best of American sports and added that deaths and accidents resulting from the games had been exaggerated greatly. "It is falacious to say that the business men of America who drop dead apparently in the prime of life are paying the penalty of their youthful exertions in high school and college athletics," said Dr. Mayo. "College football is one of the best sports you could provide for the athletic development of young men."

Theaters—Amusements—Entertainments

MOROSCO—Broadway, near 8th. Tonite, All Week, 8
THE LIVELY DETECTIVE COMEDY. A SERIES OF DRAMATIC STARTLING COMPLICATIONS AND A LAUGH A MINUTE. PRESENTED BY MR. MOROSCO FOR THE FIRST TIME IN THIS CITY.
HEAR NOTHING SEE NOTHING SAY NOTHING
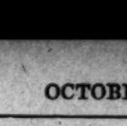
THE DUMMY
With a typical Morosco cast and the wonderful child artists, Charles Barton and Dorothy Clark. EVERY GROWN-UP WILL WANT TO SEE THIS MYSTERY PLAY AND THE CHILDREN WILL TALK ABOUA LITTLE GIRL the "deaf and dumb boy," and DOROTHY FOR MANY A DAY. Nights, 10c to 75c; Mats., Thurs. and Sat., 10c to 50c. Next Sunday, "JERRY," Ruth Robinson in the title role.

MAJESTIC—Broadway Near 9th. 2nd Big Week Now Playing
Every Day, 2:15; Every Night at 8:15
Sid Grauman's spectacular musical revue in fifteen mammoth scenes.
A NIGHT AT THE WORLD'S FAIR
and "20 MINUTES AT COFFEE DAN'S."
featuring the Aloha Twins, the California Poppies, Scott Butterworth, Jerry and many other artists. A bevy of beautiful girls on the stage. Matinees, Daily, 15c and 50c; Evening, 25c, 50c and 75c. All seats reserved.

BURBANK—Main, Near 6th. Tonite and All Week.
MATINEES Wednesday, Saturday and Sunday.
The Burbank Stock Company in George Broadhurst's funniest play, the nationally famous comedy
Why Smith Left Home
Joseph Galbraith as "Smith," Edith Lyle and all your favorites in the cast.
Evgs., 10c to 75c; Mats., 10c to 50c. Next Monday, "Alias Jimmy Valentine."

PANTAGES VAUDEVILLE
10c, 20c and 30c. Shows 2:30, 7 and 9
A GREAT ROAD SHOW
BOYLE WOOLFOLK'S
Junior Follies
WITH MABEL WALTZER AND 15 KUTE KIDDIES.
Browning and Dean
"THE MINSTREL MAN AND THE WISE GUY."
Will and Kemp
ACROBATIC NOVELTIES.
Mike Bernard
KING OF RAGTIME PIANISTS
WITH MISS CLAUDIA TRACEY.
Amber Fay
THE CRIMSON STAIN.
The Gibson Dancers
DIVERTISSMENT DE LUXE.
DON'T MISS IT

TALLY'S Broadway Theatre—Commencing
Clara Kimball Young
IN
"THE COMMON LAW"
Shows This Week Start at 11 A.M., 1:00, 3:00, 5:00, 7:15 AND 9:00 P.M. COME AT STARTING TIME.
Prices This Week 20 and 30c

SUPERBA—BROADWAY NEAR FIFTH
"Wars' Women"—Featuring Frank Keenan
The Most Widely Discussed Cinema-Drama of the Day

PALACE—Seventh between Main and Spring. 11 A.M.-11 P.M.
LOUISE GLAUM
Vampire de Luxe in
SOMEWHERE IN FRANCE
and Mack Swain in VAMPIRE AMBROSE

LITTLE THEATER—PICO AT Figueroa.
Beginning Tomorrow, Oct. 31. Main Street PLAYERS' PRODUCING COMPANY PRESENTS
NJU
BY OSSIP DYMOW
A Play of Everyday Life.

SYMPHONY—BDWY. NEAR 6TH
Shows 11, 1, 3, 5, 7, 9:15 P.M.
2ND BIG WEEK OF FRANCIS X. BUSHMAN AND BEVERLY BAYNE IN WILLIAM ROMEO and JULIET

Oldest Grave Open

(Continued from First Page.)

more than twice the [illegible] of the mountains themselves. [illegible] tion of this ice, in breaking off, [illegible] have struck Mr. Mammoth as he [illegible] browsing around in the cha[illegible] ing air and knocked his right [illegible] into Los Angeles townsite. [illegible] way, the bone has arrived and [illegible] been suggested that [illegible] omitted. Anyone who finds [illegible] pieces of the city ordinance [illegible] was broken by the [illegible] steam shovel may return [illegible] the City Attorney that they [illegible] be reassembled.

Unusual.

FORECAST ACTION

State Railroad Commission dismisses Complaint Against Tujunga Water and Power Company, but States This Doesn't Close Case.

Stating that though it is [illegible] ering making an order to [illegible] the Tujunga Water and Power Company to increase its system's [illegible] ity, it cannot autocratically [illegible] the custom of the company [illegible] time, the State Railroad Commission handed down a decision [illegible] day dismissing the complaint [illegible] Hammond against that company.

Hammond asked the commission to direct the company to serve [illegible] to his 47.74 acres in Hansen [illegible] saying the company refused [illegible] this because the commission [illegible] prohibited it from adding [illegible] without the commission's permission [illegible] the present supply of water [illegible] inadequate.

TUESDAY MORNING.

"J'accuse."

REPEATS CHARGE

Lodge Gives More Postscript Facts.

Senator Quotes Another Man on Lusitania Nullification by Wilson.

Conversation on Subject with Breckinridge is Directly Stated.

[BY A. P. NIGHT WIRE.]

FITCHBURG (Mass.) Oct. 30.— Senator Henry Cabot Lodge, in a campaign speech here tonight, read a letter from John Temple Lloyd Jeffries of Boston, in which the writer stated that Henry Breckinridge, former Assistant Secretary of War, had several times made to him remarks similar to those attributed to him by Dr. Charles H. Bailey of Tufts College concerning the alleged elimination of President Wilson of a weakening postscript from the "strict accountability" note to Germany.

A letter from Dr. Bailey regarding a conversation he had with Mr. Breckinridge on the subject was read by Senator Lodge at a public meeting Saturday night, and the senator in his address tonight said he presented the letter from Mr. Jeffries as additional information.

THE LETTER.

This letter follows:

"Dear Senator Lodge: I have noticed in Boston papers your remarks connecting President Wilson with a postscript to one of the so-called Lusitania notes. According to the papers, you state that the effect of this postscript was to vitiate the force of the note, or purposely to deform the imperial government that error displayed in earlier parts of the notes was designed for Anglo-American consumption only. According to the press accounts, this postscript was added rather surreptitiously and under star chamber proceedings, and was withdrawn

THE WORLD'S

IN T

The Foremost Events of the campaign. (2) Mexico. (3) Lodge's Charges and Wilson Prices for Cotton. (6) The Lavison's Statement.

INDEX.

PART I.
Americans Lost on Torpedoed Ship
Kipling Describes Naval Battle.
Better Days for Mexico.
Happenings Along Pacific Slope.
Tidal Wave for Hughes.
News from Southland Counties.
Weather Report: City in Brief.
PART II.
Police Hunting for Cattleman.
State Troops in Monster Parade.
Society Affairs: At the Theaters.
Editorials: Pen Points: Verse.
Shows Hughes's Real Fitness.
Urge Support for Woolsoiee.
Sweet Home is Show's Object.
Public Service: City Hall: Courts.
PART III.
Ball Players on Their Ears.
Bears Certain They will Win.
Business: Stocks and Bonds.
Produce and Citrus Markets.

SUMMARY.

THE SKY. Clear. Wind at 5 p.m., northwesterly; velocity, 7 miles. Thermometer, highest, 68 deg.; lowest, 48 deg. Forecast: Fair. For complete weather report see last page of Part I.

THE CITY. The police began a search for a wealthy Arizona cattleman, reported mysteriously missing for days.

A member of the pioneer Sepulveda family filed an attachment suit to safeguard property she said she deeded away unknowingly.

Four arrests were made here in an attempt to break up a nation-wide prize ring.

All was in readiness for the opening of the Broadway Flower and House Beautiful Show this afternoon.

The Chief of Police announced orders that will reorganize the personnel of the department, abolish the office of assistant chief and create an officers' school.

Two thousand California troops, about to be mustered out of the Federal service, paraded the streets.

SOUTHERN CALIFORNIA. Claims ready to enter into a legal contest with Los Angeles over ownership of water rights.

A stranger, demented, and bleeding from wounds made on his wrists, apparently self-inflicted, is found lying across the railroad tracks two miles below Saugus.

Rumor to the effect that Nazarene University would close is denied by head of the institution.

PACIFIC SLOPE. San Francisco de

PRINT TO READERS: It is a mistake to [illegible] the greater part of the story [illegible] the easiest contain it. Consult the [illegible] you will find the parts and thus get all the [illegible]